1964 TRINHIAN

Dear Mr. Roy B. Allen,

I have really enjoyed cutting up with you and "Garner" this year, and before and after school, at brake (or break), and at lunch, and also during "Class." You're a pretty good "guy"; in fact you're one of my favorite teachers.

I guess Garner and I have given you a pretty hard time this year, but we reaped what we sowed. Well anyway I've had a pretty good time; going to the ballgames was really weird, especially getting lost going to West Davidson. But all in all this has really meant alot to me. You, as a teacher, have treated me fairer than any other teacher in this school and I really appreciate it. Next year I wish I could be one of your students again.

A student and good friend
(I hope)

Larry Hill

P.S. Good luck with your woman (!?!!).

P.S.S. Say, Does your woman work at Brentwood. I heard she did.

Roy B. Allen

To Mr. Allen,

You are the best typing teacher I have ever had. Could be because you're the only typing teacher I've had. Seriously though your guidence & leadership has been greatly appreciated. I'm not the best typist that you've ever had, but I guess I'm not the worst either. (I think). I'm looking forward to next year even though I won't have you for any classes they will! Be tough on 'em. Ha Ha Ha! Well I can't write as much as you can, but maybe I got the point across. Thank you for your effort in vain to teach me typing!

A friend,
J.C. Mizelle

Al ("scum"),

Well, now what good points do you have. I know you have plenty of good points but I just can't seem to find them. Putting all jokes aside, you have a certain quality about you that makes you outstanding. If the world was made out of people like you it would be much more enjoyable. But when a person says he is going to the show with me and can't I expect him to let me know. (Ha, Ha). If you have got time this summer keep in contact

(over)

A very dear friend
"handsome" George

Al,
It has been a pleasure being associated with you this year you are a fine fellow whose help has been greatly appreciated by me. I am looking foward to taking typing next year because I hear it is a crip't course. No, seriously, I think I will enjoy it. Take Care of yourself this summer & Good Luck in all your future undertakings. Best Wishes
A friend always.
Greg

Dearest Mr. Allen,

You make me so mad sometimes I want to throw my typewriter at you! I might do it before this year is over! I can't stand people who make me mad. But I guess I forgive you this last time.

You really (underneath it all) have a great personality. May your troubles be few. I hope all Susans of the world don't hate typing like I do. But May God Always Bless You Richly.

A Friend
Susan

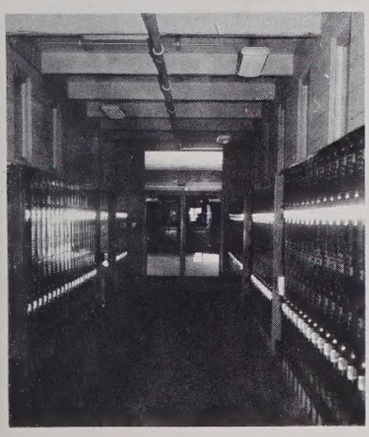

This year at T.H.S. . . .

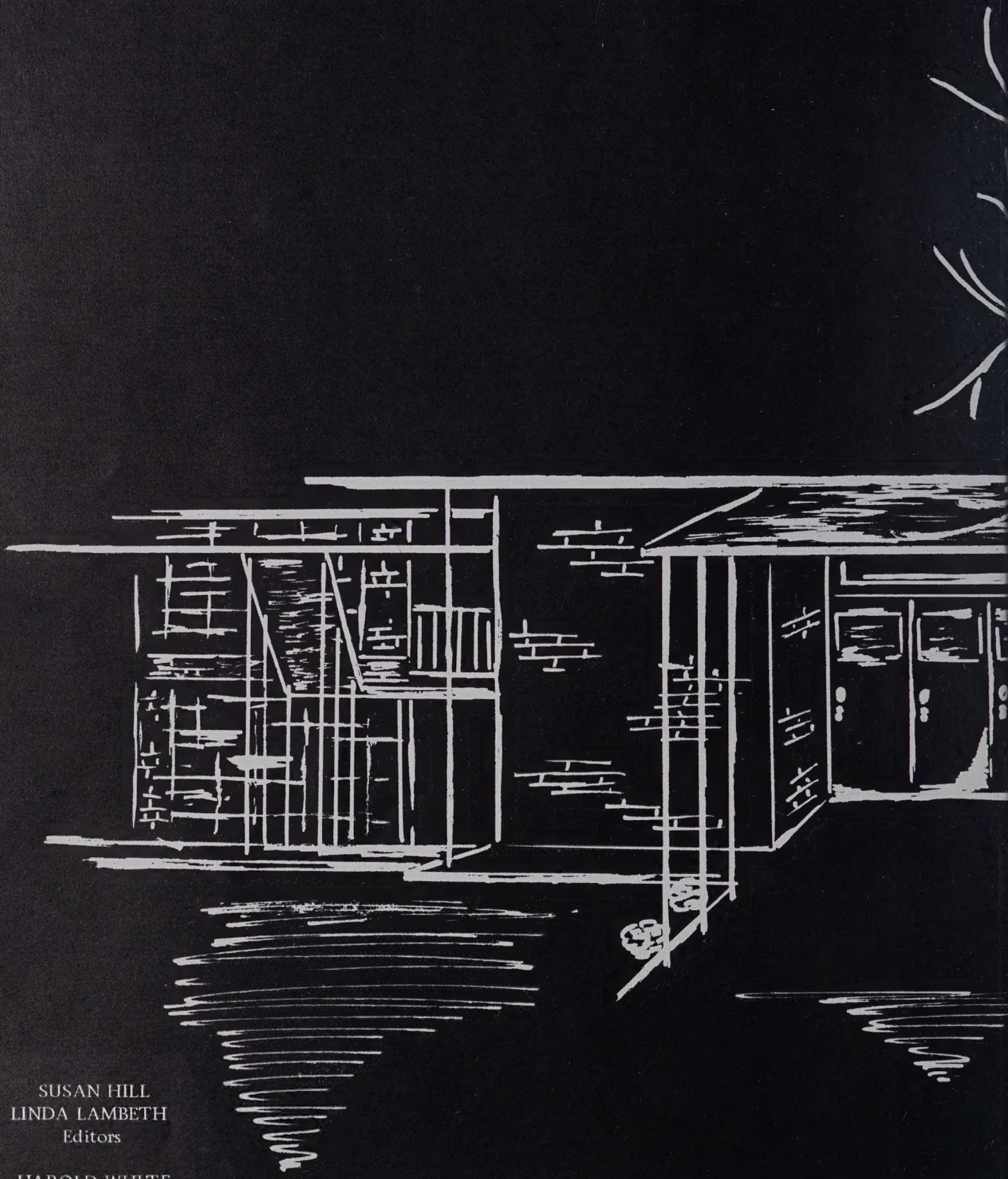

SUSAN HILL
LINDA LAMBETH
Editors

HAROLD WHITE
DANNY STONE
Business Managers

Published by the Senior Class

The Nineteen Hundred Sixty Four

Trinhian

of Trinity High School

Trinity, North Carolina

As you might have guessed, victory was spelled at its best!

Life at Trinity High is a unique experience

You can't win 'em all, can you, Steve?

"I am not stupid!" "Yes you are too!"

Representing T.H.S. at Western Carolina and U.N.C.G. in summer school were Becky Farlow, Lynne Younts and Susan Hill.

Today is history.

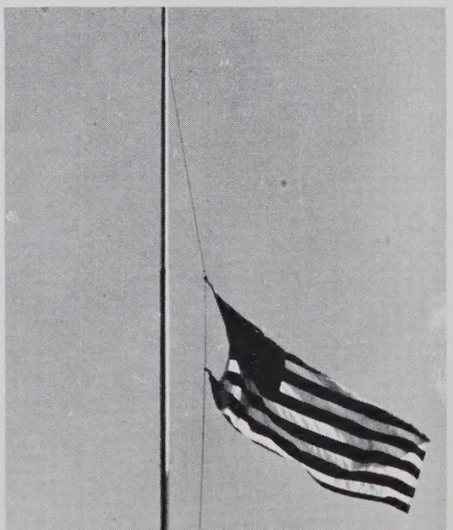

Futile try!

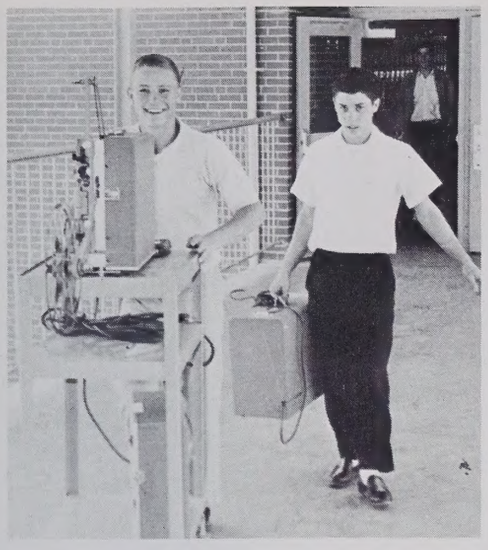

Mr. J. yelled, "We wuz robbed!"

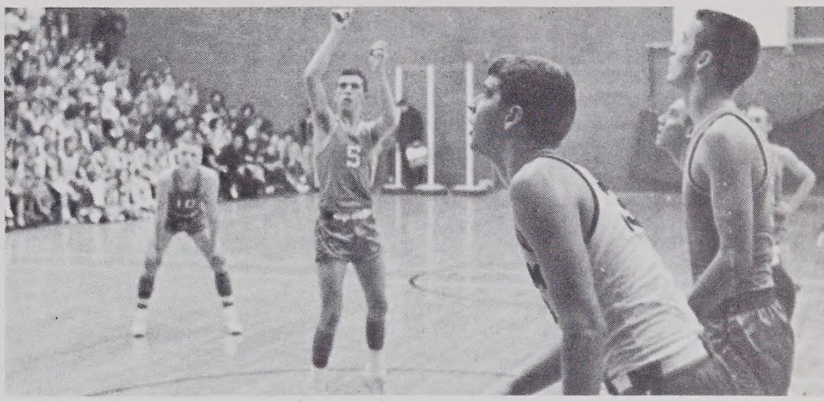

Could one point really be that important?

Basketball managers and scorekeepers are: FIRST ROW: Scott Davis, Lloyd Rich, and Beverly Pierce. SECOND ROW: Gary Welborn, Wayne Clodfelter, Gary Dobbins and Steve Martin. (not pictured) Johnny Lucas.

for each of you -

Do you ever get the feeling that you're a sardine?

Smoking report has great impact!

The game was a rugged struggle but the Bulldogs were the victors.

a "way of life," and not just a preparation

Though the day of the Fall Festival was saddened by the death of a president, it was gladdened by the crowning of a queen.

Gee whiz! Going up and down these steps is getting me down.

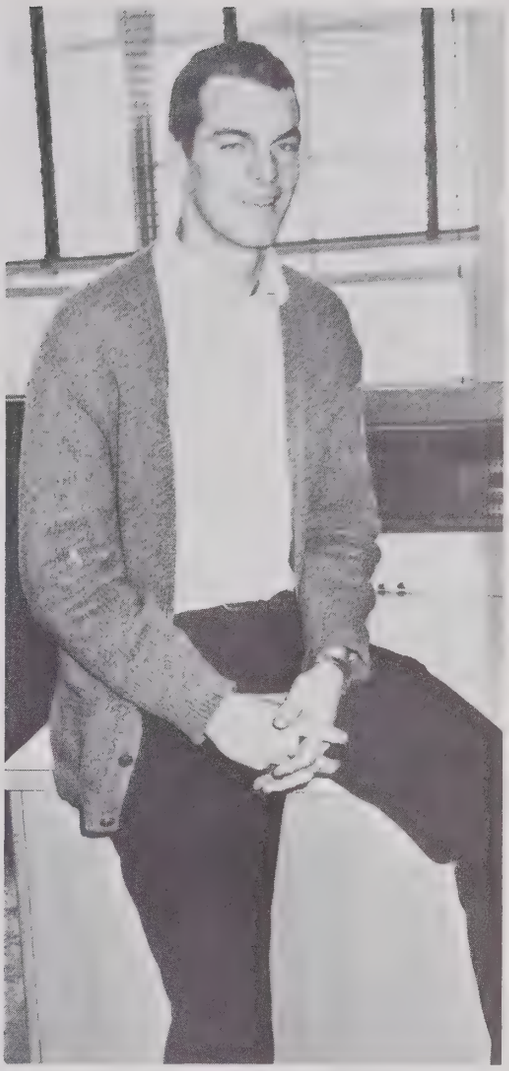

Our delegate to Boy's State, Logan White.

for future living.

Logan talks things over with the coach.

Just think, only one more class and this day is over.

The 1964 TRINHIAN is attempting to record for you the events of this wonderful year; to give you forever the true spirit of this fast-moving year in a great school. This is our effort to encompass for you the days of "this year at Trinity High" in pictures and present them to you for your own scrapbook of memories of the good times that were yours.

During This Year . . .

Administration 10

Curriculum 12

Classes 20

Organizations 58

Athletics 74

Features 92

Elementary 104

Advertisements 116

To Mrs. Hilda Brady

For your belief in the students at Trinity,

For your infinite dignity and patient tact,

For your interest in us and awareness of our lives,

The Class of 1964 dedicates this book to you.

Administration

Because of his high ideals, his sound judgement, and his tireless efforts to create a better school, Principal C. Wilton Hawkins has become an inspiration to all. No matter how busy he may be, Mr. Hawkins is always eager to help students with their problems. Thus he proves himself an able administrator and a faithful friend.

Mr. D.S. Underwood, assistant principal, counselor, and teacher is an example of many good qualities combined. His manner of handling daily problems promotes good relationship among students and faculty.

The school board works diligently to promote the school system of Trinity. They are, LEFT TO RIGHT: Mr. C. Wilton Hawkins, Principal; Mr. Howard Younts, Chairman; Mr. E.W. Welborn, Secretary; Mr. Clyde Ayers, Co-Chairman; Mr. Robert Reid Mendenhall, and Mr. Glenn Albertson.

The P.T.A. serves as an effective link between school and home. LEFT TO RIGHT, the executive board consists of: Mr. D.S. Underwood, Mr. Bobby Clodfelter, Mrs. Nancy Davis, Mr. Fred Lambeth, Mrs. E.R. Kennerly, Mrs. Grayson Lamar, Mrs. Jack Brooks, and Mrs. E.W. Auman.

Always wearing a pleasing smile is Mrs. Hilda Brady, secretary of Trinity High. Although Mrs. Brady usually faces a desk piled high with work, she is never too busy to answer the questions of students. Patient and understanding, she is a popular member of the office staff.

Serving at the desk, helping with research work and sending out well-known overdue slips are just a few of the duties of our librarian, Miss Anne Howard Felton.

Helping to keep the buildings clean are our custodians Margaret Gannaway, Floyd Herndon, Christine Ewings, George Love, and Feramae Robertson.

Services

Because of the efficient service of our cafeteria helpers, the students enjoy well prepared food in a pleasant environment. LEFT TO RIGHT: Mrs. Dobbins, Mrs. Davis, Mrs. Lambeth, Mrs. Royals, Mrs. Spell, Mrs. Neal, Miss Spencer, Mrs. Wilson, Mrs. Savage. SEATED: Manager John Blake and Mrs. Dowdy.

Language is That Vital Link

MRS. GURNEY PEACE
A.B. from High Point College
English

English is the basis for a well-rounded education.

MRS. G.W. UNDERWOOD
A.B. from Montreat College
English

Reading and writing head the English list.

MISS SHIRLEY ALBERTSON
B.A. from High Point College
English

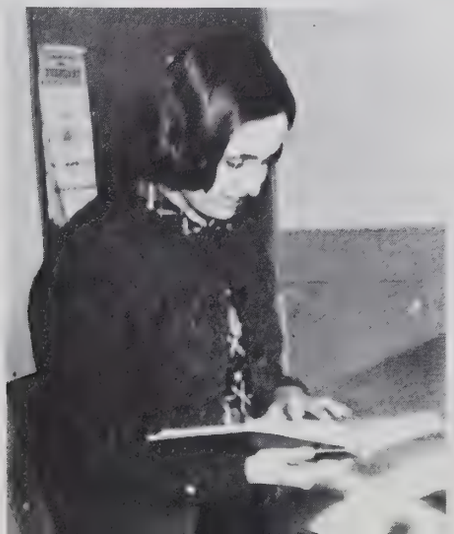

between Man and Humanity

Rockets break sound barriers, modern means of travel break distance barriers, and in our language classes we break language barriers. We learn the basic rules of speaking in a tongue strange to us and we learn willingly. To many of us French offers a challenge but it is worth the hard work and many questions we ask for the satisfaction we obtain in speaking it.

Then comes the realization that our own English language is the key to learning about people, and that in turn is the key to understanding.

MISS BOBBIE FAYE KENNEDY
A.B. from High Point College
French, English

The knowledge of a foreign language promotes understanding among all people.

Progress Lies in the Perplexities of Mathematics and

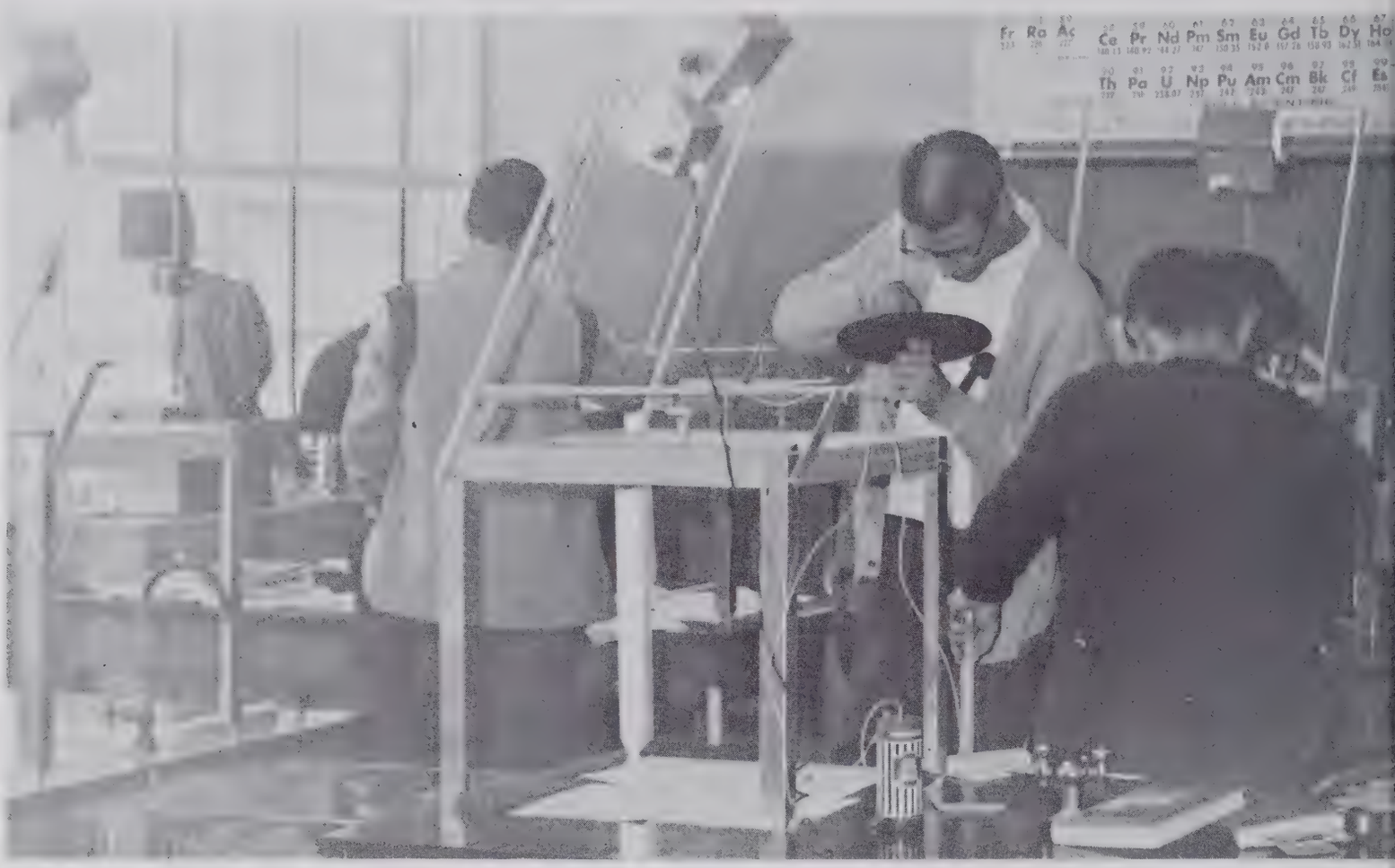

Experiments are the foundations for great achievements.

MR. W.C. JOHNSON
B.S. from High Point College
M. Ed. from University of
North Carolina
Science

MR. R.G. VARNER
A.B. from Elon College
Science

MR. OWEN T. BOYLES
A.B. from University of
North Carolina
Science, English

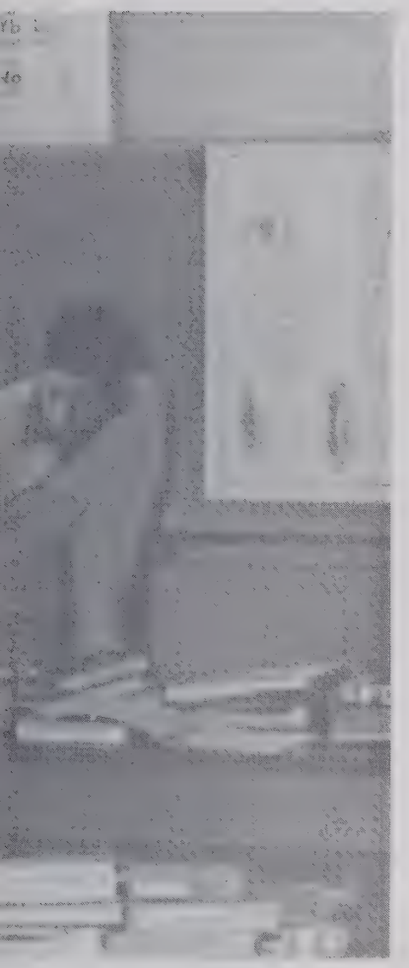

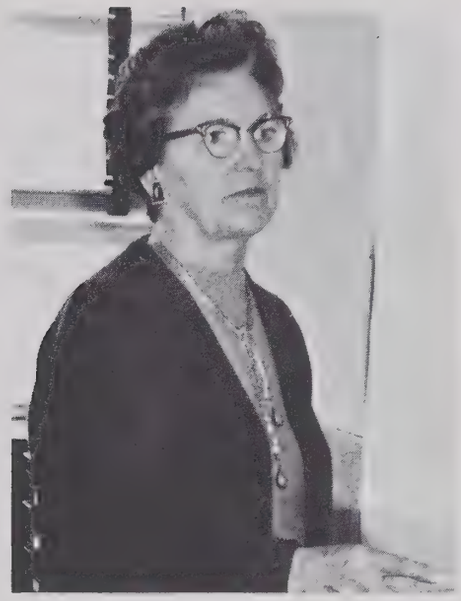

MRS. H.R. ASHMORE
A.B. from Duke University
Mathematics

MR. LARRY SWIGGETT
A.B. from High Point College
M.A.T. from University of
North Carolina
Mathematics

Think! Think! In any course in math, this is inevitable. Progress lies in the perplexities of mathematics.

Knowledge is a form of experience in science, the essence of life. Science is the process of discovery itself, a living process. There is always a driving urge to pierce the unknown.

the Challenge of Science

A man who knows the mystery of numbers, holds the key to the knowledge, the culture, and the mind of man.

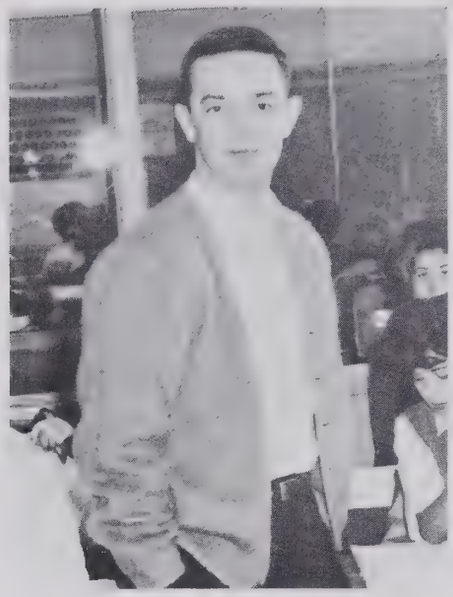

MR. ROY B. ALLEN
B.S. from High Point College
Commercial

MRS. CHARLES LITTLE
A.B. from Guilford College
Commercial, Social Studies

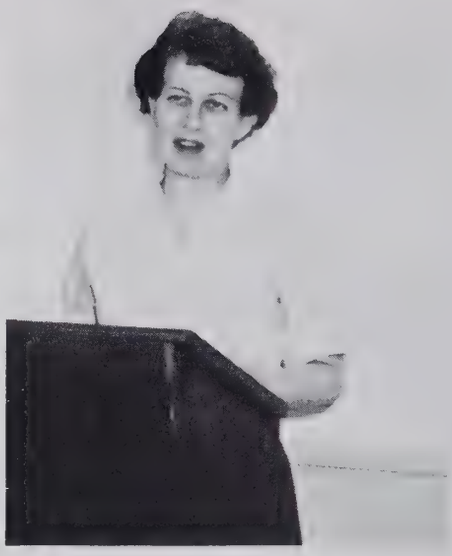

MISS MARY LOU BECKER
B.S., B.A., M.Ed. from
Woman's College
Commercial

MRS. JANICE SMITH
B.S. from High Point College
Commercial

Commercial Courses Cultivate Business Leaders

People say variety is the spice of life. If this is true, future business leaders preparing to enter the working world where opportunities are limitless, will lead lives as full of surprises as a grab bag. In our commercial classes we are instructed in typing, shorthand, bookkeeping, and general business—all things that will be helpful to us in our future positions as instructors and business leaders.

1...2...3...GO!

We Interpret the Past, Experience the Present, and Shape the Future for This Is History -

Knowledge of the past is a guide for the present and future.

"We live in the present, we dream of the future, but we learn eternal truths from the past." The social studies department has the past, present, and future in mind as it prepares us for living with and understanding our fellow man. Knowledge of the history of man, his religions, his motivations, and his different environments is important in understanding ourselves—our own motivations and limitations.

MR. D.S. UNDERWOOD
A.B. from High Point College
History, Guidance

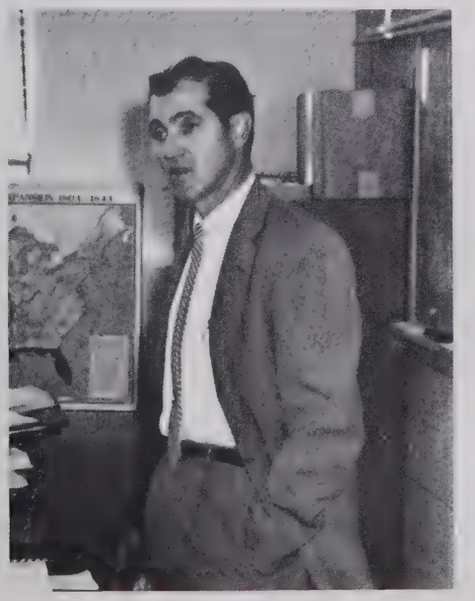

MISS BEVERLY CROTTS
A.B. from High Point College
History, English

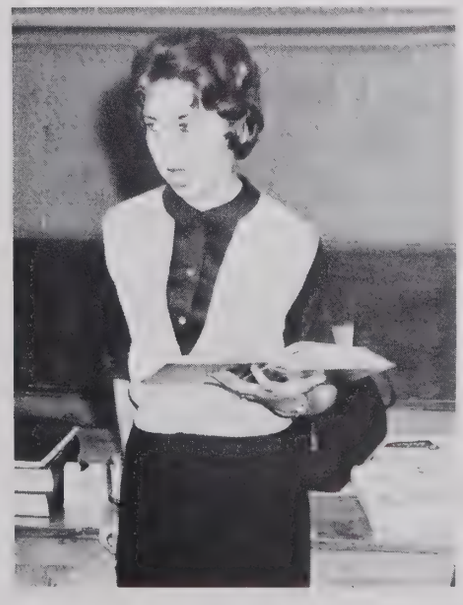

MR. CLYDE STUTTS
A.B. from High Point College
M. Ed. from University of North Carolina
History

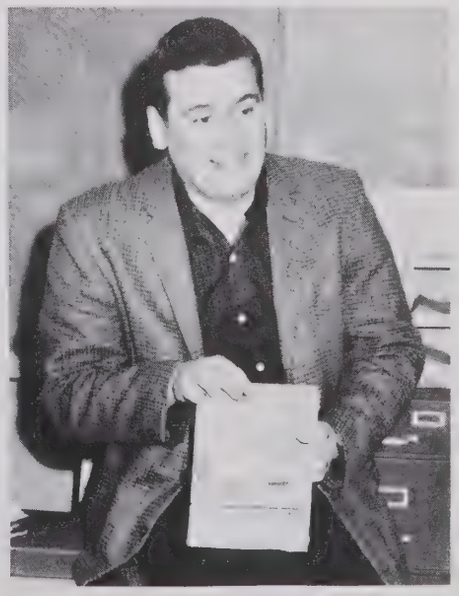

In Home Ec. class, students learn the domestic art of sewing.

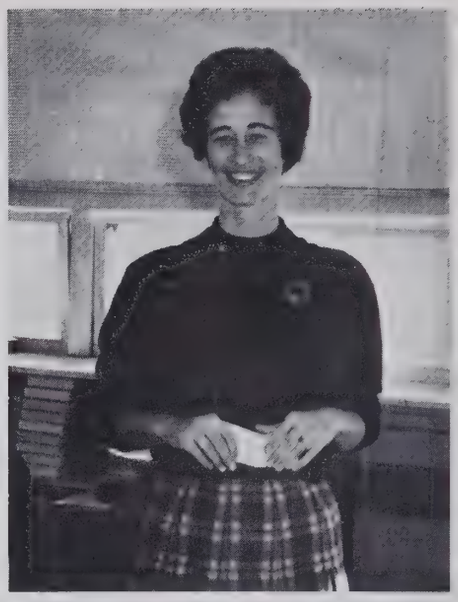

MRS. E.R. KENNERLY
B.S.H.E. from Woman's College
Home Economics

Skills are Developed in Home Economics and Agriculture

"What's cooking?"..."Where's my bobbin?" These are only a few of the phrases that are heard in Home Economics. These sounds tell of the girls who don't mind doing a little work to achieve success.

Agriculture is the science of tomorrow. Trinity is training young men to meet the future's challenge by coping with the problems of today.

MISS LOUISE HARRIS
B.S. from High Point College
Home Economics, Science

While making a piece of furniture a boy is shaping his future and vocation.

MR. J.W. DAVIS
B.S. from N.C. State College
Agriculture

With Physical Education Comes a Strong Body

Are you boys trying to bring up the physical fitness rank of the U.S.?

and a Sound Mind.

Action! It's wonderful! Wherever there's youth and fun, there's Trinity. Trinity is a front row seat that put us close to exciting happenings. Whether it be football, basketball, baseball or track; it takes pride and courage to play on the team. Even more important, you are a part of the Bulldogs' great school spirit.

MR. ROBERT P. FULP
B.S. from High Point College
M. Ed from University of North Carolina
Head Coach, Physical Education

MR. W. MARTIN POYNER
B.S. from High Point College
Coach

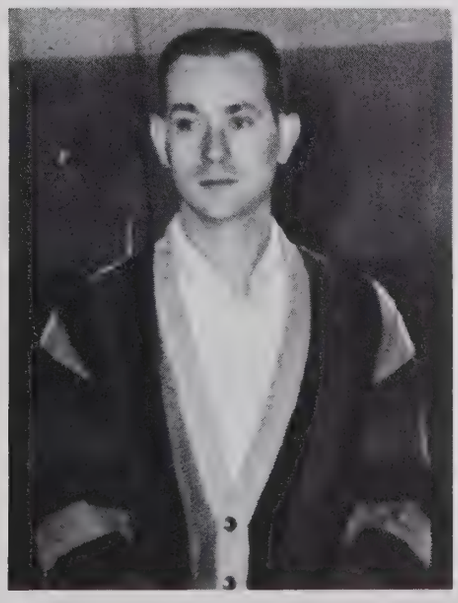

MR. R. GENE HIATT
B.S. from High Point College
Coach

Classes

Foreshadowing our future, class experiences mold and influence us... every individual being an integral part of the whole... the dependence of each upon the other, the desire to give fully of one's self for the good of both the school and our community... growing not only in scientific knowledge and physical strength, but in strength of character, in wisdom and in a deeper understanding of ourselves and our fellow students... after four years of hard work and tireless effort the final achievement... the future depends on you.

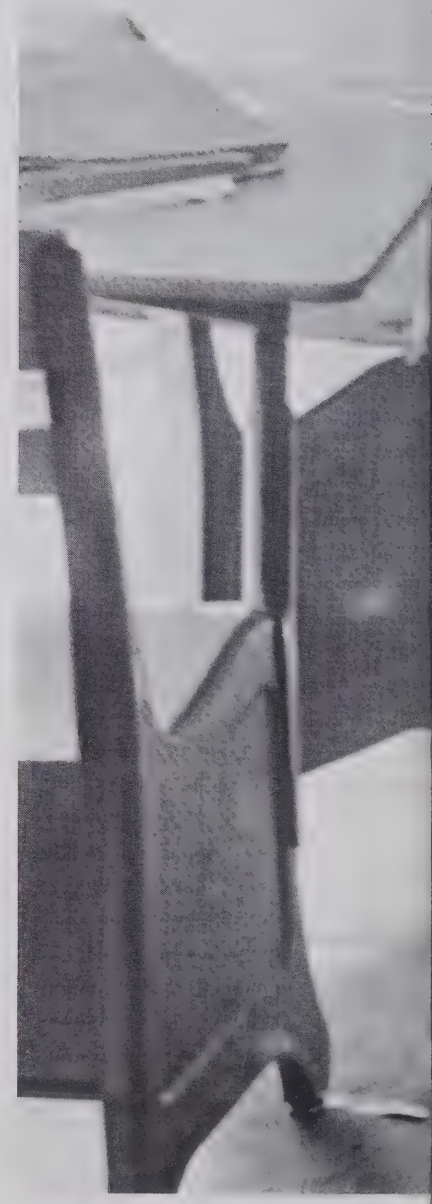

The Senior Class

We are the deciding factors in the hope and promise of the future. We, the youth of America, students of Trinity High School, are the foundation of tomorrow and through us the dreams of today can be realized. Much of the responsibility for developing youth's potentials lies with the school, for here we are trained to meet and to cope with many of the problems that life presents.

LOGAN WHITE.....President
LYNNE YOUNTS.....Vice-President
GAYE CARTNER.....Secretary
BECKY FARLOW..... Treasurer
MRS. GURNEY PEACE..... Advisor

JERRY HAAS.....President
JILL WHITE..... Vice-President
REBECCA CHARLES..... Secretary
SHARRON WARD.....Treasurer
MRS. CHARLES A. LITTLE..... Advisor

BILL ALBERTSON

SONJA ALLEN

KAY ALLRED

In the beginning it was this way:

JENNIE AUMAN

DARRELL BEANE

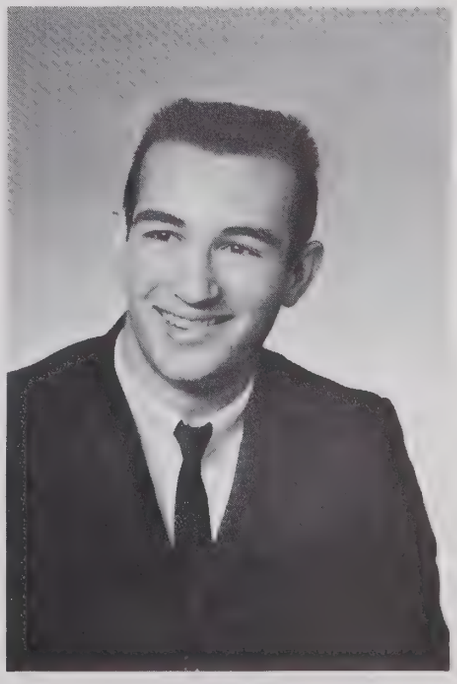

NANCY BILES

KERMIT BLAIR

JOYCE BOYLEN

The familiar mixed with the unfamiliar,

LARRY BROWER

DAVID BROWN

ROGER BRYSON

CINDY CECIL

GAYE CARTNER

REBECCA CHARLES

The newness that is strange, frightening and funny.

EDDIE COGGINS

BOBBIE JO DAVIS

ZANA DAVIS

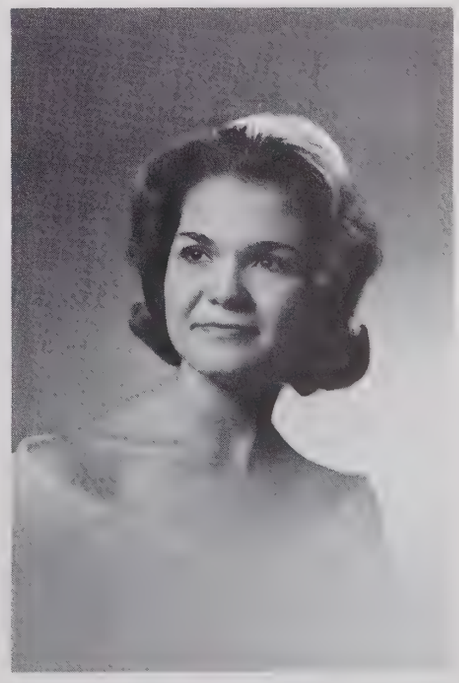

TRUDY DAWSON

ELAINE DEATON

WILMA EDWARDS

This is the beginning of Memories.

PATSY EMBRY

BECKY FARLOW

BETTY FARLOW

LINDA FARLOW

ESTHER FITCH

RANDY GILES

People are the basic element–

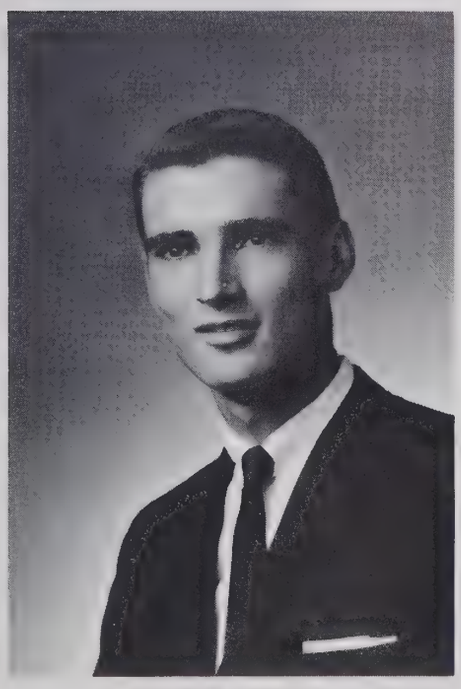

WALTER GOFORTH

ANNETTA GRAVES

STEVE GREENE

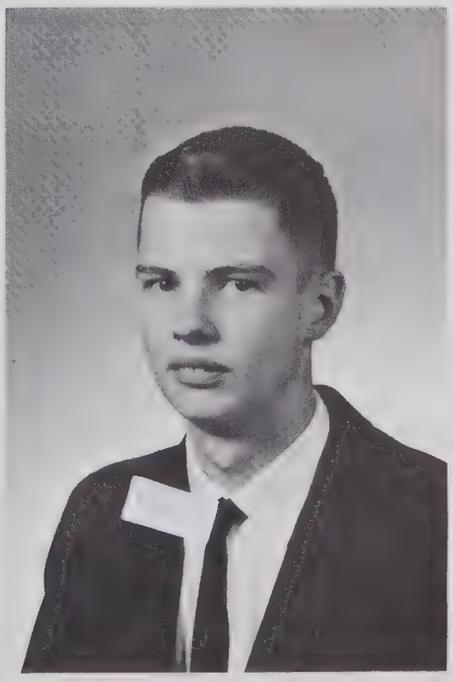

JERRY HAAS

DIANE HALE

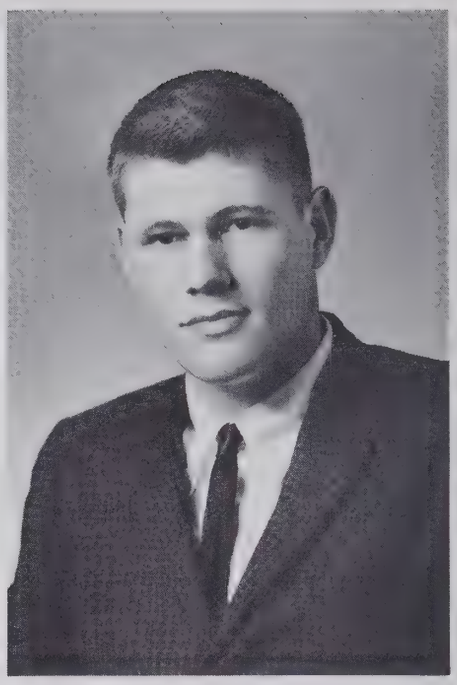

GARY HARPER

People to laugh with, to talk with;

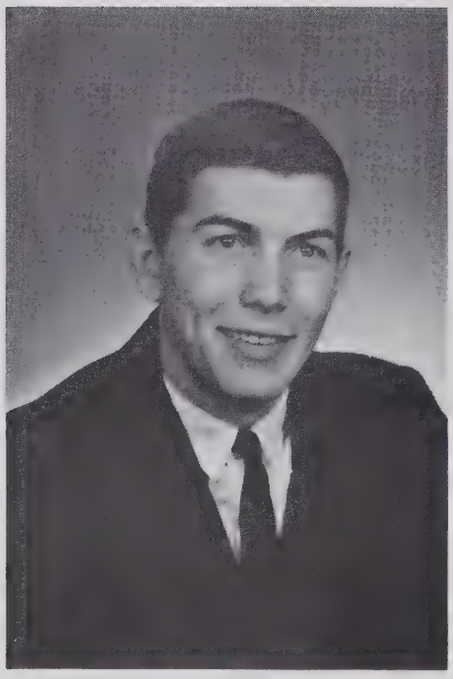

PHIL HEBERT

LARRY HEPLER

STEVE HICKS

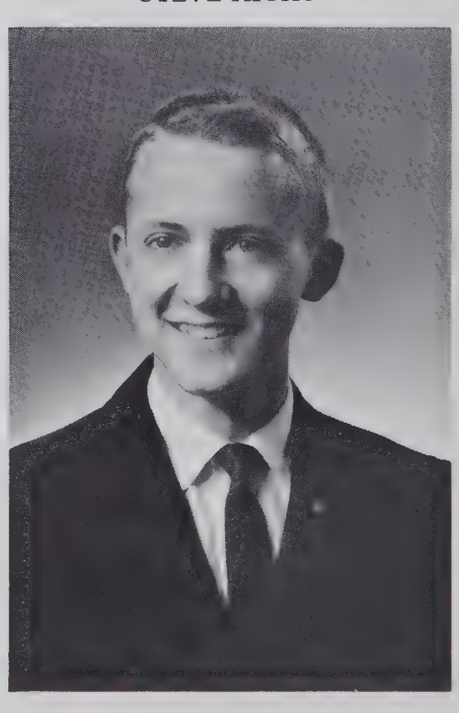

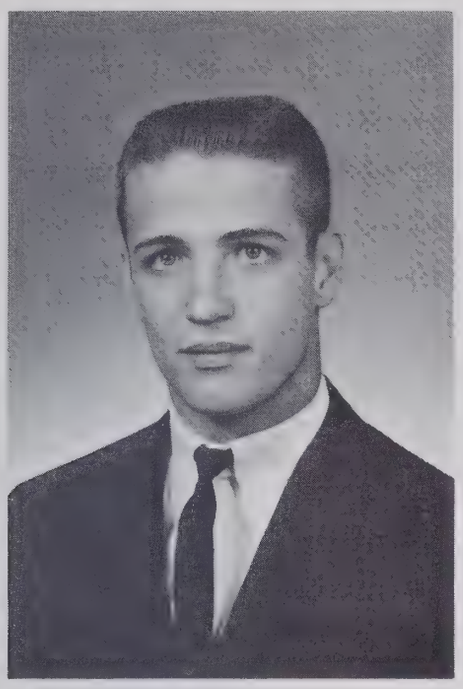

BOB HILL

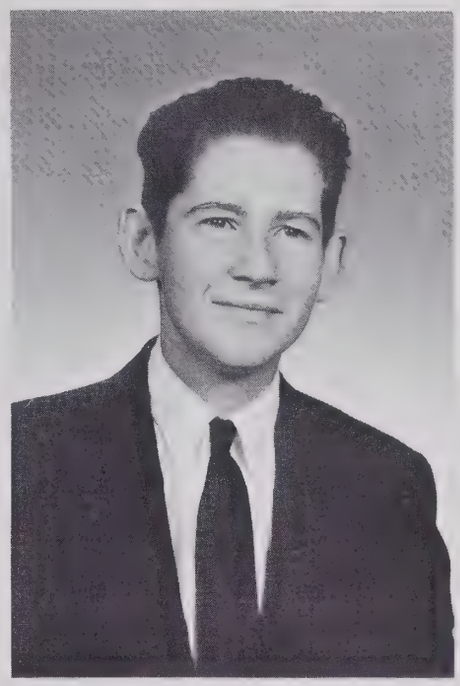

ROBERT HILL

SUSAN HILL

Yet, things are needed, too–

RONNIE HILTON

BARBARA HOHN

OMA NELL HOLDER

PHYLLIS HOLT

JAMES HUDSON

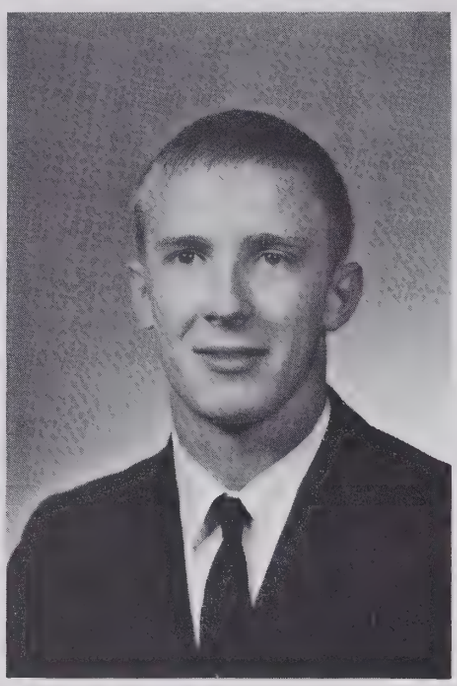

BILLY HUNT

Things to learn, to see, to smell:

LAWRENCE JORDAN

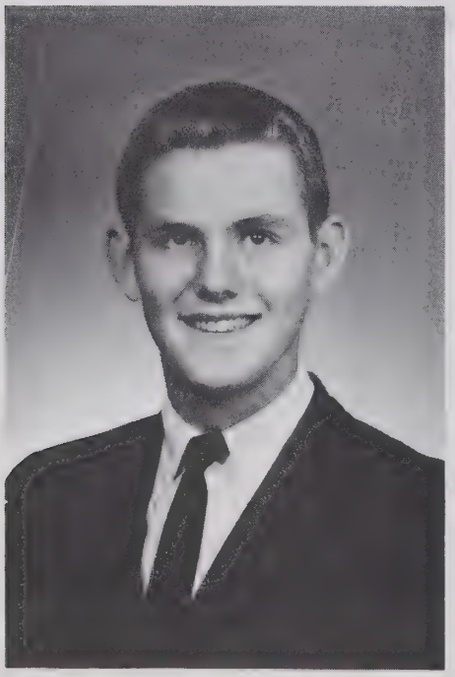

GLENDA KENNEDY

LYNDA KIRKMAN

BARBARA LEFFEVER

HAROLD LAMBETH

LINDA LAMBETH

Books, paper, ink and chalk–

GARY LANKFORD

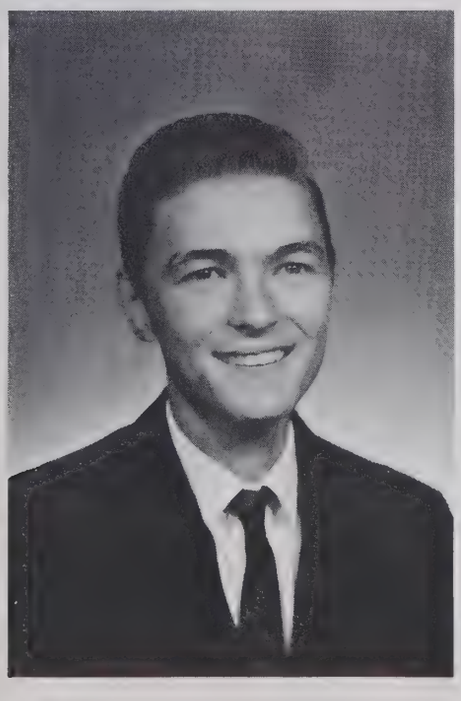

BARBARA LOCKHART

PHYLLIS LOFLIN

JOHNNY LUCAS

SHIRLEY MATTHEWS

JANIE MAULDIN

The clang-bang of lockers and

ROSEMARY NELSON

REBECCA OSBORNE

JIMMY PEACE

BARBARA PETERSON

BEVERLY PIERCE

WAYNE RICHARDSON

the endless cards triplicate.

JOHNNY REDDICK

DOROTHY ROBERTS

JEAN ROSS

JANE SIDES

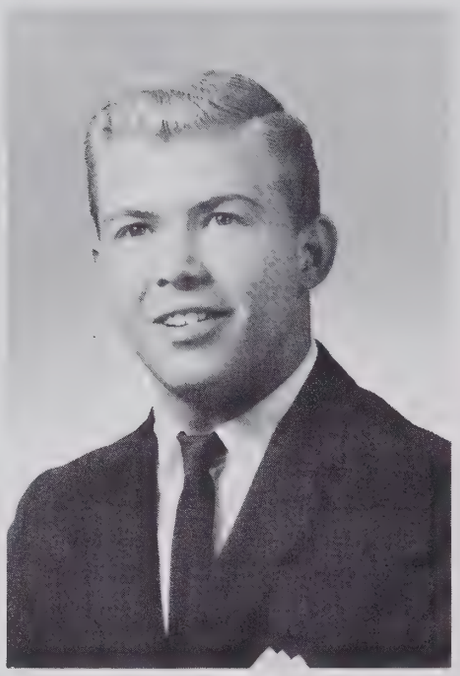

MURRAY SKEEN

NANCY SKEEN

Now we are at the future's doorway.

STEVE SMITH

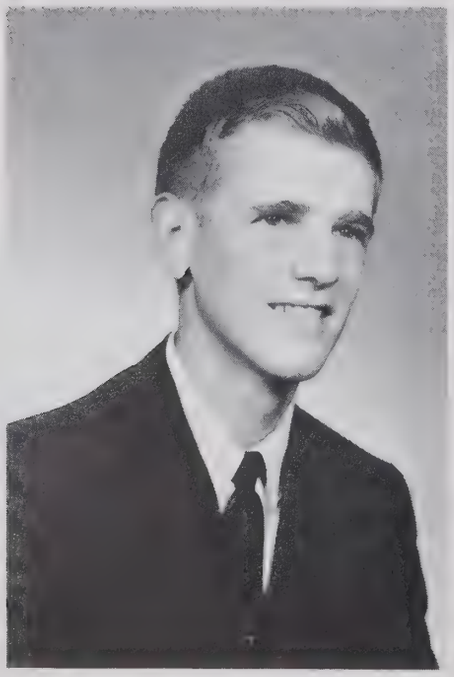

RICHARD SPARKS

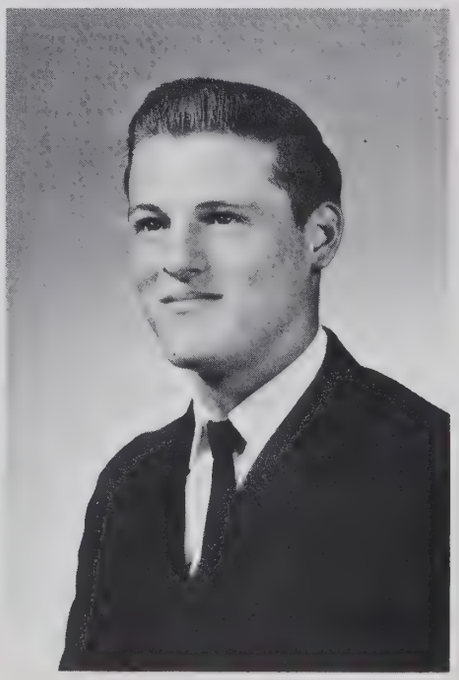

DORA JANE SPELL

SYLVIA SPELL

STACEY SPILLMAN

SAMMIE STEELE

This is the beginning,

DANNY STONE

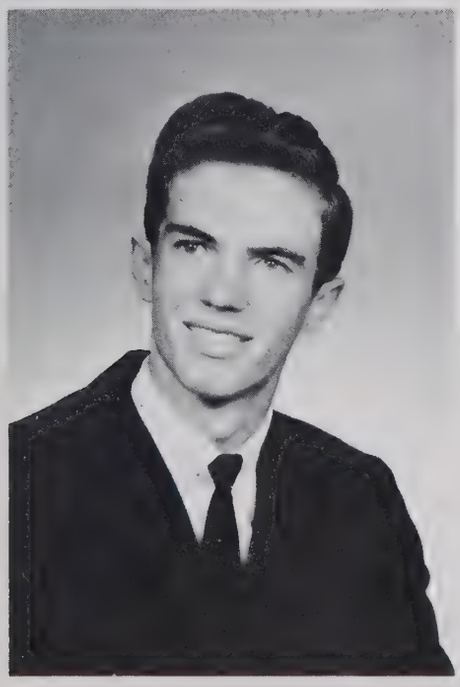

DAWN STONE

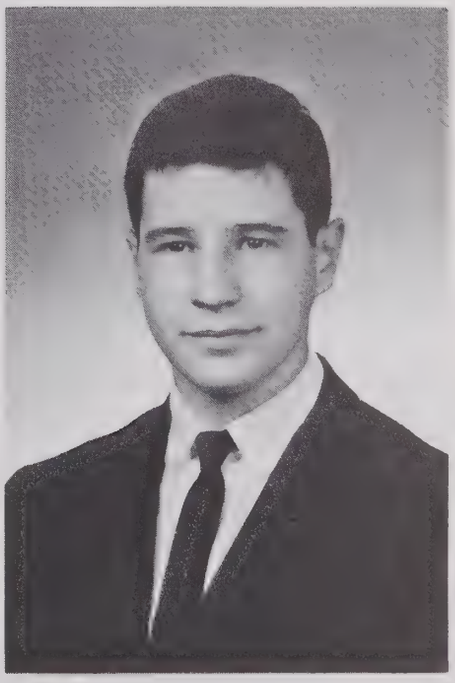

LARRY TAYLOR

BILL THOMAS

MARY TROTTER

CHRISTINE TUCKER

Where memories are made and in the making.

TEDDY WAGONER

JANICE WALKER

JOAN WALLACE

SHARRON WARD

DALE WEBSTER

SUSAN WELBORN

Time is the essence of memory.

BETTY WHITE

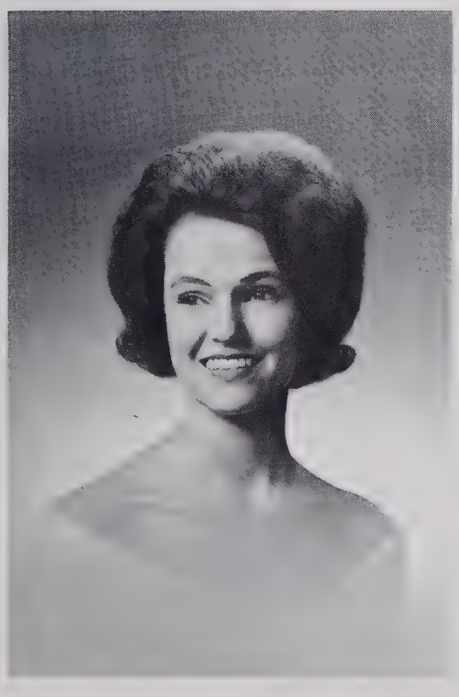

DAVID WHITE

HAROLD WHITE

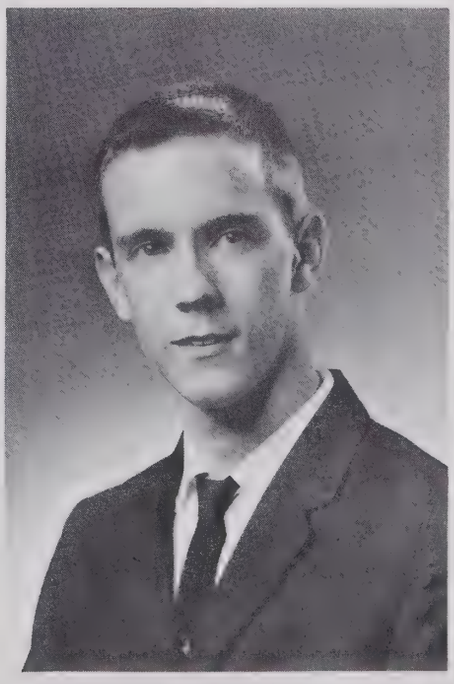

JILL WHITE

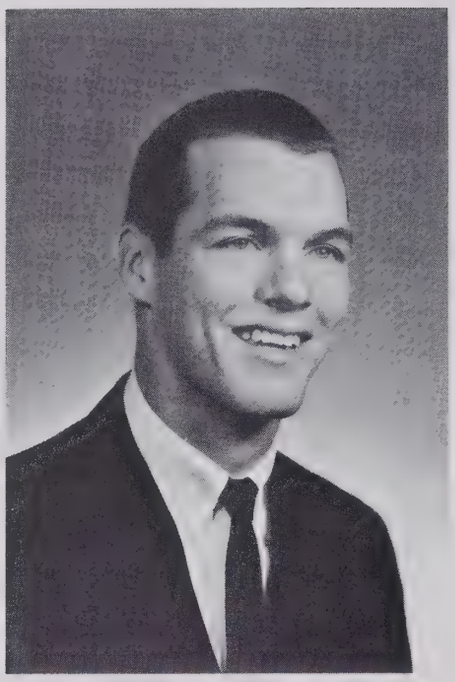

LOGAN WHITE

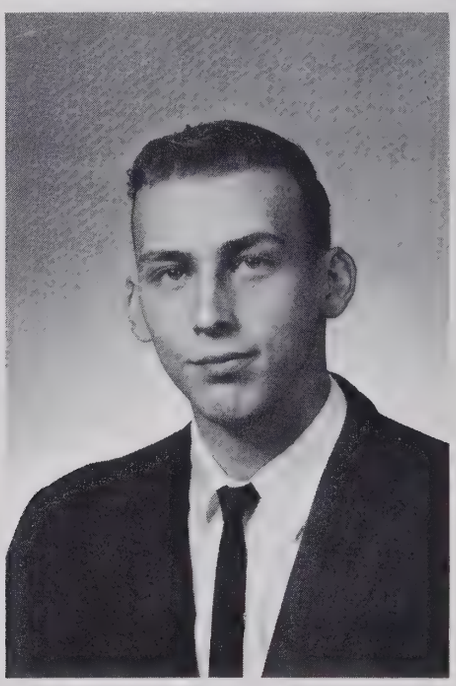

BILL WHITEHART

Remember the times . . .

LINDA WILSON

LYNNE YOUNTS

ROBERT LEE COOPER, III
August 23, 1946 March 10, 1963
CLASS OF 1964

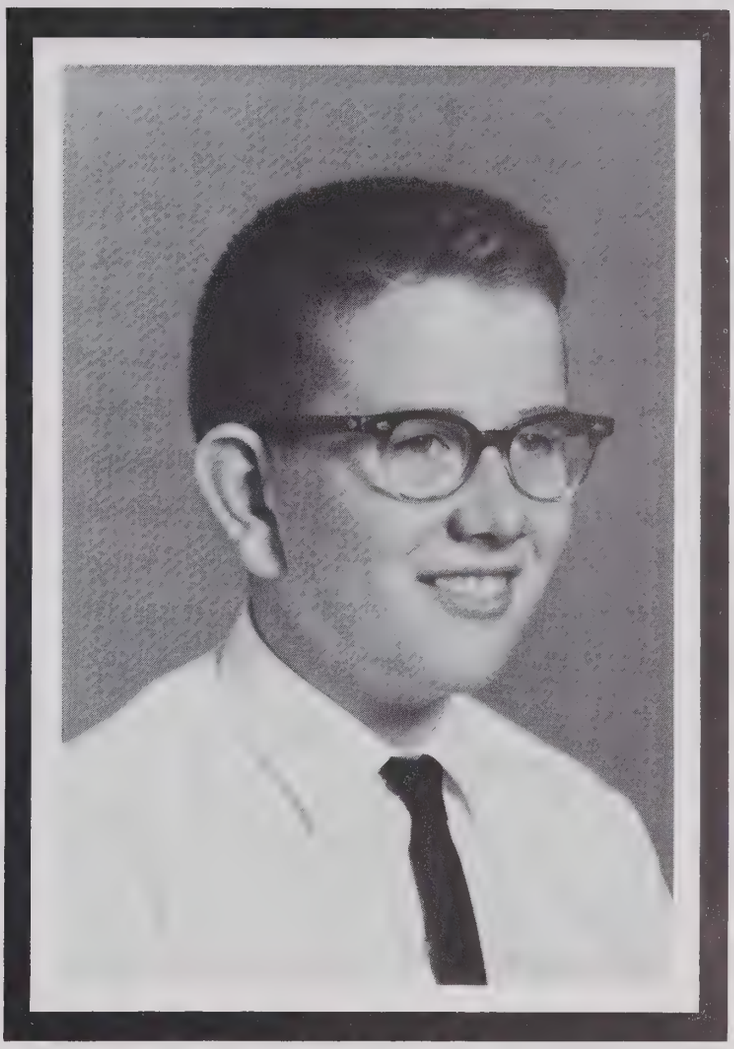

THOMAS DEWITT RICHARDSON
February 24, 1948 August 10, 1963
CLASS OF 1966

In Memoriam

There's always To-Morrow, with its promise of better things. Let us think then of Death as but one more To-Morrow, filled with infinite promise and fulfillment.

-Helen Keller

Valedictorian
SUSAN HILL

Salutatorian
LYNNE YOUNTS

D. A. R. Good Citizen
LYNNE YOUNTS

Who's Who

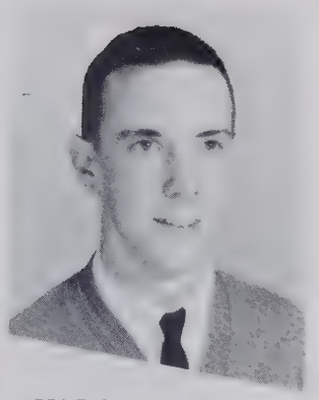

HAROLD WHITE

ZANA DAVIS

BECKY FARLOW

ROSEMARY NELSON

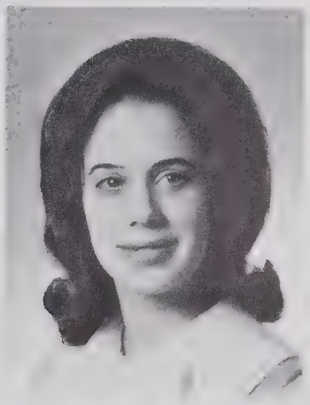

LOGAN WHITE

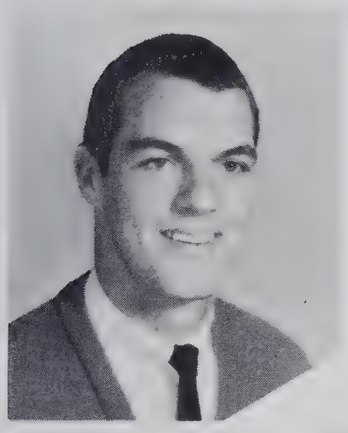

SUSAN HILL

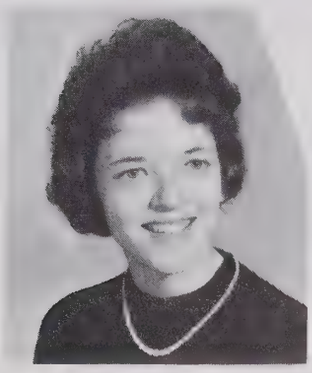

BOBBIE JO DAVIS

LINDA LAMBETH

JILL WHITE

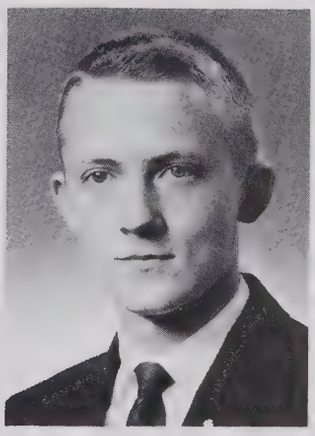

STEVE HICKS

DANNY STONE

BOB HILL

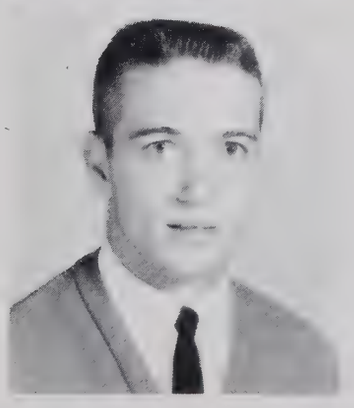

LYNNE YOUNTS

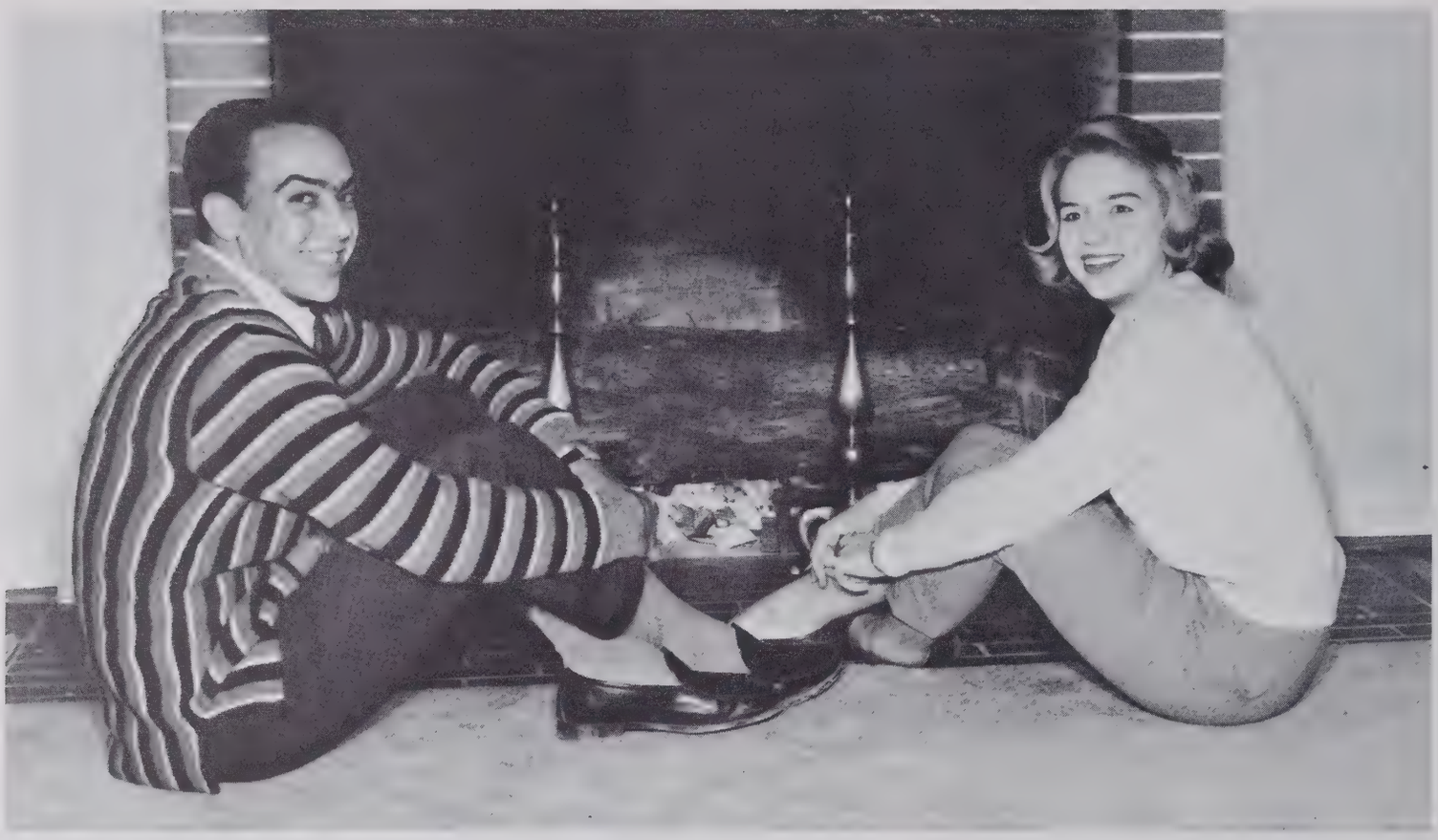

BEST ALL ROUND
Jerry Haas
Susan Hill

Outstanding Seniors

BEST LOOKING
Bob Hill
Sharron Ward

MOST ORIGINAL
Roger Bryson
Linda Lambeth

Outstanding Seniors

BEST PERSONALITY
Walter Goforth
Jill White

MOST ATHLETIC
Logan White
Lynne Younts

Outstanding Seniors

MOST DEPENDABLE
Danny Stone
Beverly Pierce

MOST INTELLECTUAL
Harold White
Becky Farlow

Outstanding Seniors

NEATEST
Steve Hicks
Betty White

The Junior Class

EMOGENE CORNELISON, Secretary; J.C. MIZELLE, Vice-President; CINDY HARRIS, Treasurer; GEORGE BALL, President; Advisor, MR. LARRY SWIGGETT.

TOBY COWARD, Secretary; CHARLES RICE, Vice-President; BRENDA COLTRANE, Treasurer; STEVE MARTIN, President; Advisor, MISS BOBBIE FAYE KENNEDY.

SUSAN ALBERTSON, Secretary-Treasurer; EDDIE WHITE, President; JUDITH WOOD, Vice-President; Advisor, MR. CLYDE C. STUTTS.

GREG CLODFELTER, President; LINDA FRALEY, Devotional Chairman; BERNIE MACALUSO, Secretary; (not pictured) CAROLYN HULL, Vice-President; CYNTHIA SHEPPARD, Treasurer; Advisor, MRS. JANICE SMITH.

RONNIE ALBERTSON
SUSAN ALBERTSON
LINDA ALLEN
PENNY ALLRED
BRENDA AUMAN

GEORGE BALL
SHIRLEY BARKER
SHIRLEY BEANE
CARLEDA BECK
JANE BILES
SARA BOGGS

BRENDA BROOKBANK
JERRY BROWER
PAT BROWER
EVELYN BROWN
GARY BROWN
JANET CAGLE

GAIL CAIN
ROY CAMPBELL
CONNIE CHATTUM
GREG CLODFELTER
PATSY CLODFELTER
WAYNE CLODFELTER

SANDRA COGGINS
BRENDA COLTRANE
GLENDA CONNER
EMOGENE CORNELISON
TOBY COWARD
MIKE CROKER

KAY CROTTS
LAYMON CRUTHIS
DONNIE DALTON
CAROLYN DAVIS
TIM DAVIS
DAVID DEATON

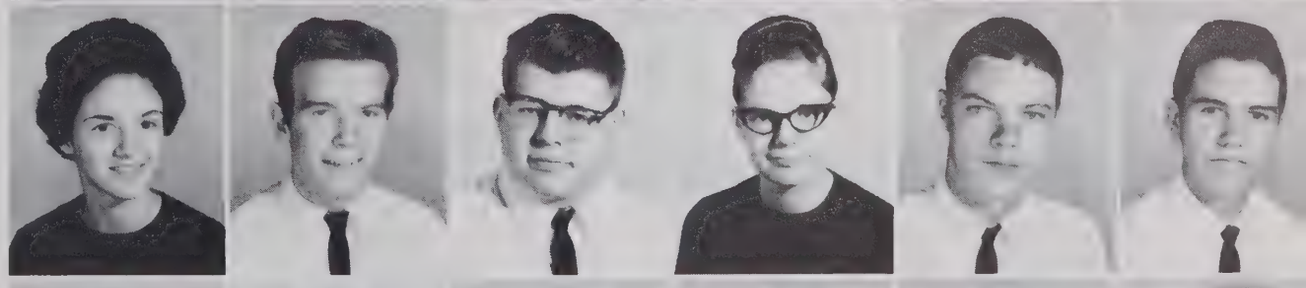

MIKE DICKERSON
GARY DOBBINS
LARRY DUGGINS
LARRY EARNHART
DONALD FARLOW
LINDA FERGUSON

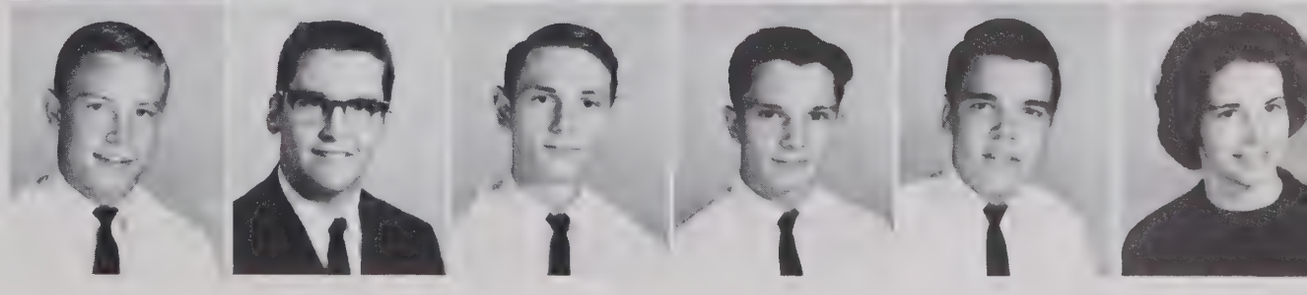

LINDA FERREE
LINDA FRALEY
MILDRED FRAZIER
LINDA GARNER
MARILYN GERRAN

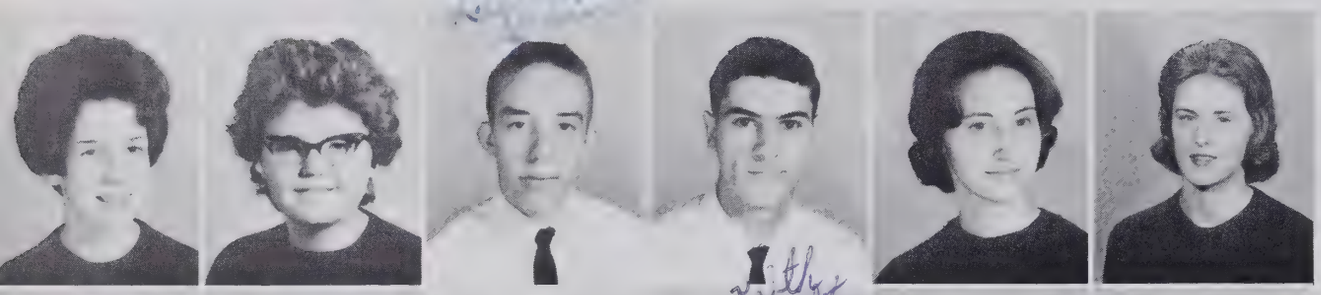

JUDY GIBSON
BRENDA GILL
LARRY GOINS
TOMMY GRAVES
EVALENE GREEN
CINDY HARRIS

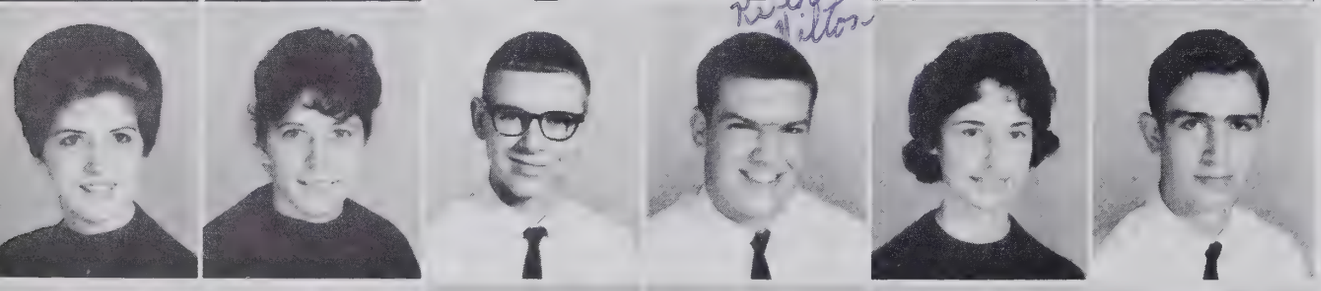

ANNE HILL
JANIE HINSHAW
MIKE HILL
KEITH HILTON
RONDA HOLDER
WAYNE HONEYCUTT

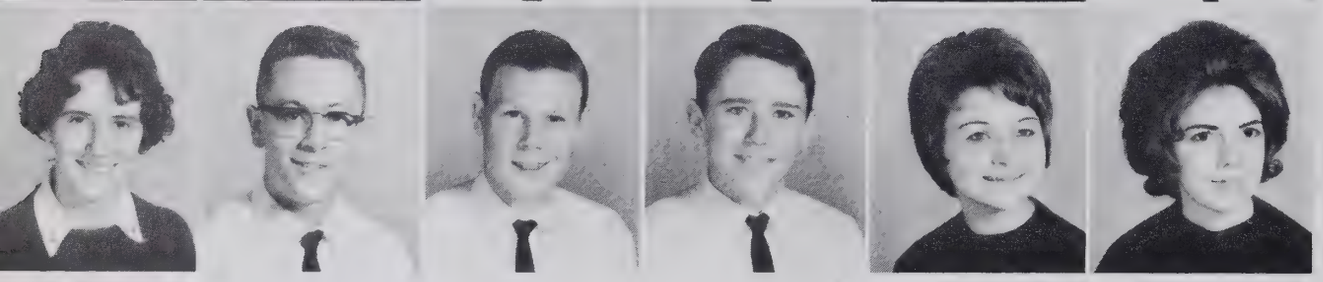

PEGGY HOOPER
NEAL HOOVER
TERRY HOWARD
GARY HOWERTON
CAROLYN HULL
EVON HUNT

JUDY HURLOCKER
CAROL JONES
NORMA JONES
GARY KING
MARILYN KINNEY

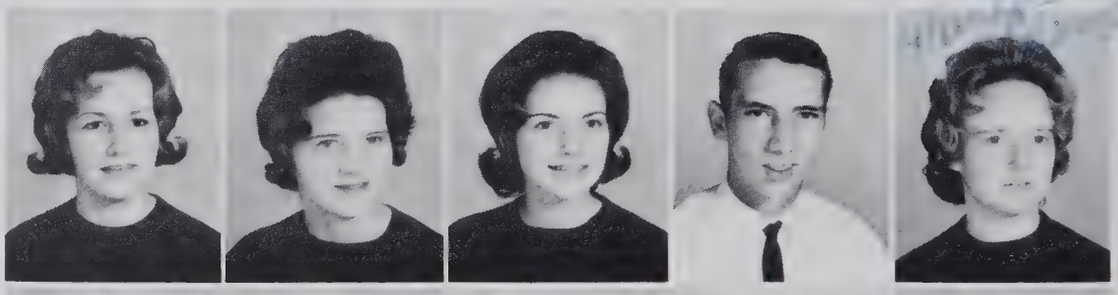

JIMMY LANDRUM
BILLY LEACH
WINFIELD LOHR
BERNIE MACALUSO
STEVE MARTIN

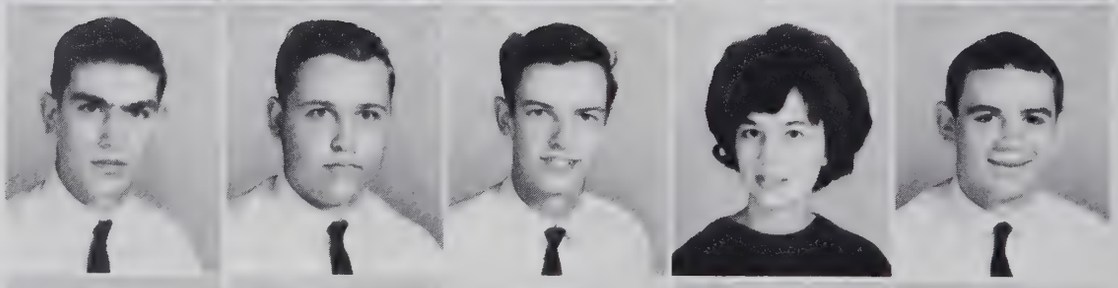

CAROL MARTZ
TERRY MEDLIN
SANDY MISENHEIMER
J.C. MIZELLE
ARNETTE MOORE

EULA MAE MOORE
RONNIE MORRIS
STEVE MORTON
JOIS MURCHINSON
LOIS MURCHINSON

GWYN OAKLEY
GEORGE OSBORNE
GAIL OWENS
VICKIE OWENS
MAXINE PEELE
BECKY PHILIPS

SANDY PROCTOR
JIMMY RAWLINS
CHARLES RICE
NANCY RUSSELL
PHYLLIS RYALS
JAMES SHAW

BRENDA SILER
MARY SINK
BRENDA SMITH
JERRY SMITH
JOHN STEVENS
STEVE SUMMEY

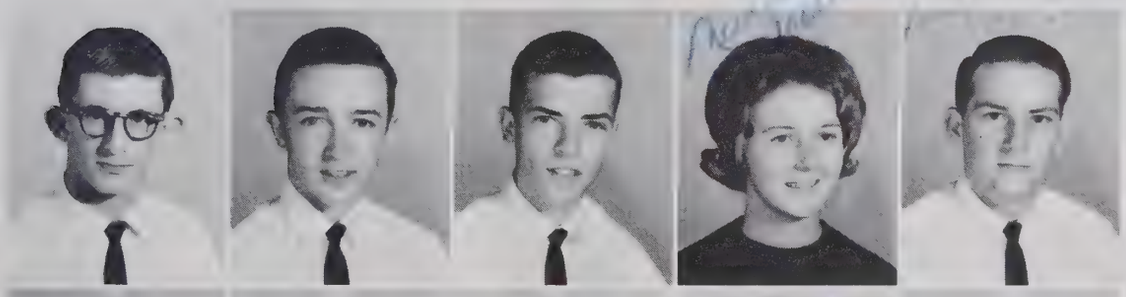

ROBERT THOMAS
GREG THOMPSON
STEVEN THOMPSON
MURIEL TROTTER
LEROY TROXEL

ROGER TUTTLE
BARRY WALL
LYNDA WALL
SAMMY WALL
EDDIE WHITE

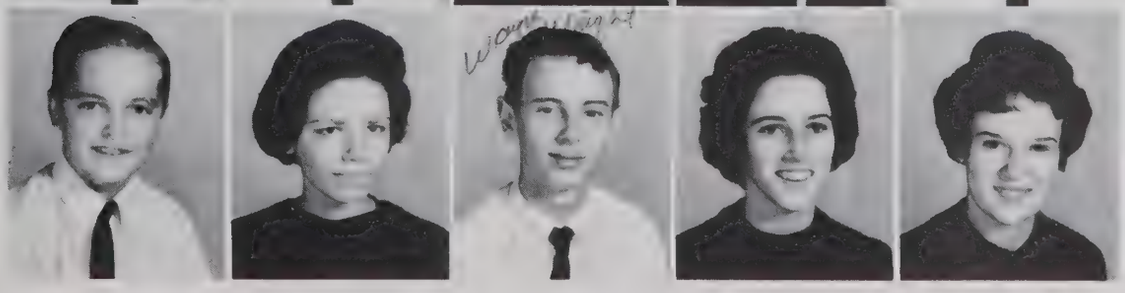

MICKEY WHITT
NANCY WINSLOW
WAYNE WRIGHT
JUDITH WOOD
JEAN YOUNTS

The Sophomore Class

LINDA FERGUSON, Devotional Chairman; BETSY ELDRIDGE, Secretary; LYNNA LEWALLEN, Treasurer; LYNN CHARLES, Vice-President; SANDRA HAYWORTH, President; Advisor, MRS. E.R. KENNERLY.

BOBBY WELBORN, Vice-President; SHARON KENNEDY, Student Council Representative; INA SPENCER, Secretary; DALE STEPP, President; FRAN WHITE, Devotional Chairman; Advisor, MR. ROY B. ALLEN.

WILLIAM SCARBORO, President; GAYLE WAGONER, Secretary-Treasurer; TERRY BRYANT, Vice-President; Advisor, MR. GRAFTON VARNER.

SUSAN PEELE, Secretary; LAYMON CRUTHIS, Vice-President; TOMMY BOULDIN, President; Advisor, MR. W.C. JOHNSON.

LARRY GARNER, Devotional Chairman; DAVID BARNES, Vice-President; BETSY JOHNSON, Secretary-Treasurer; ROGER WALL, Student Council Representative; LARRY WALKER, President; Advisor, MISS LOUISE HARRIS.

MARY ANN ALBRIGHT
DOLLY ANDREWS
BECKY AUMAN
MIKE AYERS
DAVID BARNES
EDWIN BELO

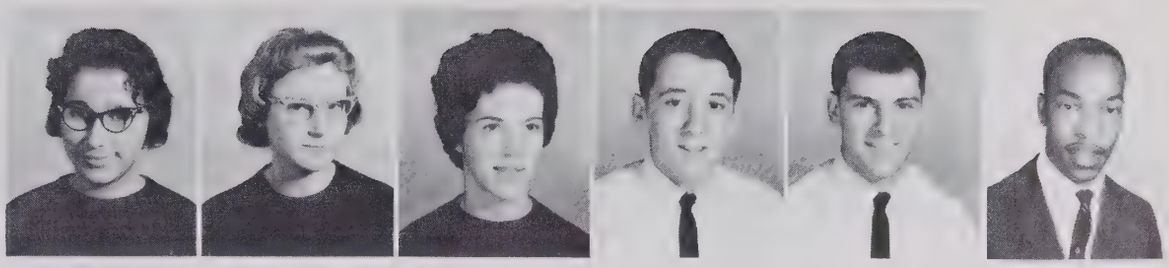

MYRTLE BENFIELD
BETSY BOGGS
BARBARA BOULDIN
PHYLLIS BOULDIN
TOMMY BOULDIN
DOREEN BRADLEY

BECKY BROWN
TERRY BRYANT
GAYLE BURGE
REGGIE BURROW
TAWANA CASSTEVENS
MARTHA CECIL

LYNN CHARLES
DARELL COLTRANE
LINDA COLTRANE
LOUISE COLTRANE
SHERRON CORNELISON
BARBARA COX

BRENDA COX
JEAN CROTTS
NOEL CUMMINGS
BONNIE DOTSON
BETTY ECHERD
BETSY ELDRIDGE

JANICE ETHRIDGE
FREDDIE FARLOW
KATHRYN FARLOW
SYLVIA FARLOW
DARLENE FLOYD
PEGGY FLOYD

DOROTHY FOSTER
LARRY FRYE
LARRY GARNER
JUDY ANGELA GIBSON
JUNE GIBSON
FRANK GLADDEN

LINDA GOINS
JOANNE GRANT
AMY GRAY
GLORIA GREENWAY
ROGER HAAS
STALEY HANCOCK

SANDRA HAYWORTH
PHYLLIS HEDGECOCK
CHARLES HILL
JIMMY HILL
LARRY HILL
GARY HOUSER

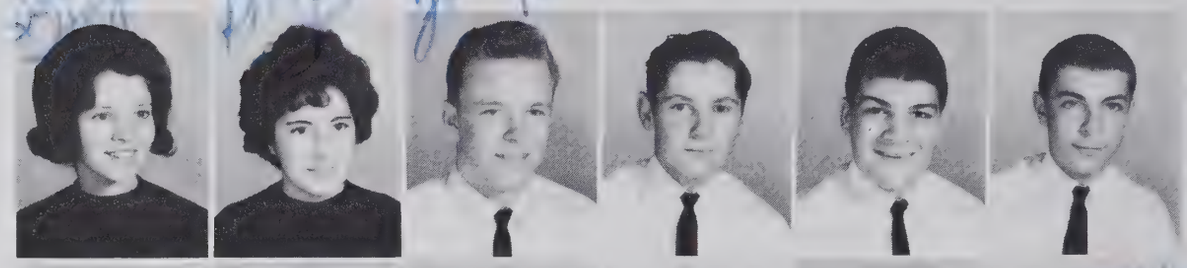

LYNDA HUDSON
LOIS HUGHES
RICKY HUNT
TERRY INGOLD
SHARON JARRETT
BETSY JOHNSON

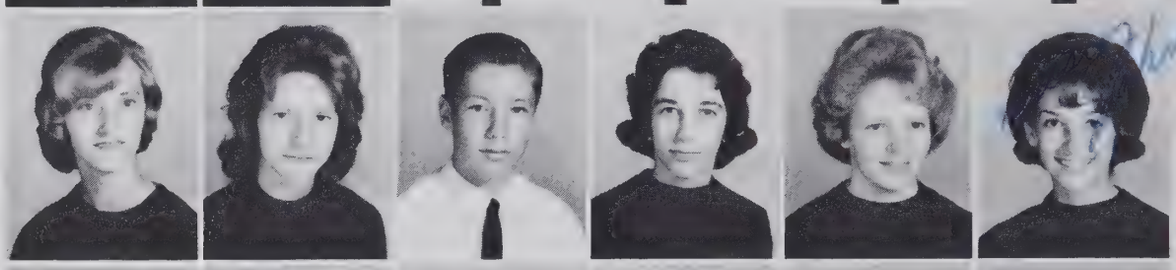

JANIE JOHNSON
JUDY JOHNSON
JAMES KEEN
SHARON KENNEDY
WAYNE KINELY
PHILIP KINLEY

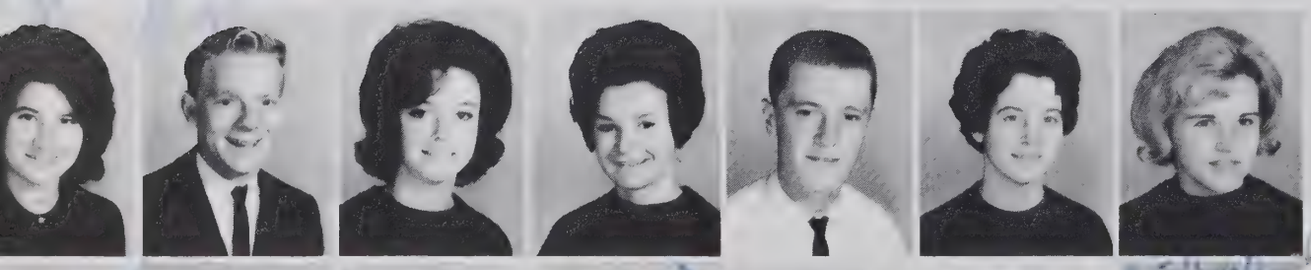

BERNICE KINLEY
LARRY KIRKMAN
LINDA LANKFORD
BECKY LASSITER
ALBERT LEFFEVER
LYNNA LEWALLEN
RITA LEWALLEN

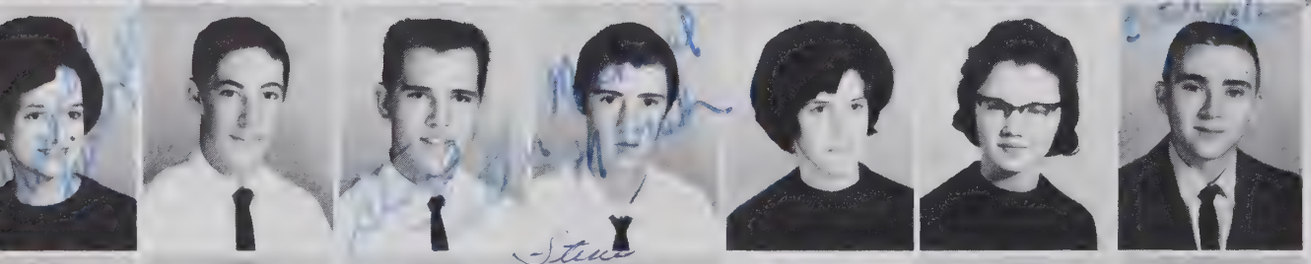

AMANDA LIVINGSTON
SKIPPER LUNSFORD
STEVEN LUTHER
MICHAEL MARSH
REBECCA MASON
KAYE MENDENHALL
CARROLL McDANIELS

LINDA McGEE
DAISY McMAHAN
BUD MILLER
STEVE MOORE
LINDA NEWTON
JEANETTE O'NEAL
JERRY ORR

PATSY PARRIS
SUSAN PEELE
CAROL PETERSON
MARY SUE PHILLIPS
PHYLLIS PROCTOR
PAMELA REDDICK

BECKY REECE
LARRY REYNOLDS
LLOYD RICH
WANDA RICH
JAMES RIDDICK
ROGER RIDGE

DON ROYSTER
BILL SCARBORO
MIKE SCARBOROUGH
BARBARA STEZER
LINDA SHEETS
CYNTHIA SHEPPARD

LINDA G. SMITH
LINDA SMITH
BETTY JANE SPENCER
INA LEE SPENCER
WILLIE STARNES
DALE STEPP

VELMA THOMAS
DANNY TRIVETTE
LINDA TROTTER
GLORIA TUCKER
DONALD TUTTLE
DAVID UNDERWOOD
GAYLE WAGONER

LARRY WALKER
JOYCE A. WALL
ROGER WALL
PATRICIA WARD
BOBBY WELBORN
GARY WELBORN
DANNY WHITAKER

FRANN WHITE
JUDY WHITE
MARY WHITEHART
VICKIE WOLFE
SANDRA WOODELL
WAYNE WOODELL
MARY SUE WRIGHT

The Freshman Class

BOBBY MENDENHALL, President; SANDRA WHITE, Vice-President; RAY TRIVETTE, Treasurer; RICKIE WARD, Secretary; Advisor, MR. OWEN T. BOYLES.

BLAKE BEASON, Vice-President; LOVIE THOMAS, Treasurer; LINDA SUMMY, President; CAROL BOSWELL, Secretary; Advisor, MISS SHIRLEY ALBERTSON.

DARREL GREENE, Vice-President; JEANETTE THOMPSON, Secretary-Treasurer; ELVANDEAN MACALUSO, Devotional Chairman; (not pictured) ALVIS HILLARD, President; Advisor, MISS BEVERLY CROTTS.

IDA PEAL HECKARD, Vice-President; JACKIE SETZER, Treasurer; RANDY SPENCER, President; CAROL FRYE, Secretary; Advisor, MRS. G.W. UNDERWOOD.

GAIL HURLEY, President; TRUDY HALL, Secretary; CAROLYN PARRIS, Devotional Chairman; SANDRA HILL, Treasurer; JOY WHITT, Vice President; MISS MARY LOU BECKER.

JOHNNY McKENZIE, Vice-President; RANDY HOLLINGSWORTH, Secretary-Treasurer; DWAIN SKEEN, President; Advisor, MRS. H.R. ASHMORE.

MARGARET ALBRIGHT
HARRY ANDERSON
PAMELEN ARNETTE
RONNIE ARNETTE
GARY AUSTIN
MARY BAME

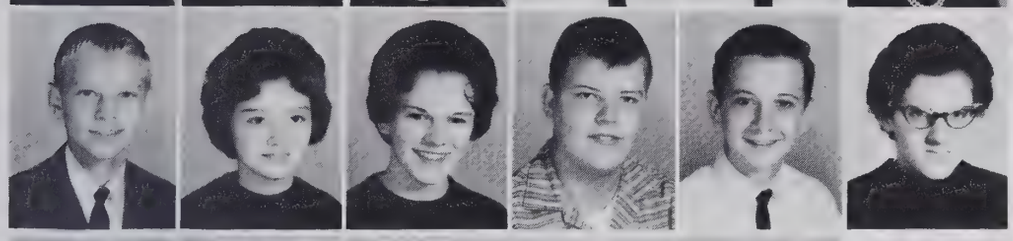

BLAKE BEASON
SHELA BEASON
HAZEL BENNETT
MIKE BLAKE
RICKY BLACKWELLER
KAREN BODENHEIMER

KENNETH BODENHEIMER
CAROL BOSWELL
STAR BROWN
SANDRA BUNTING
DEBBIE CAMPBELL

IDA CAVENESS
MIKE CAVIN
LEWIS CHAPMAN
ALICE FAYE CHATMAN
JOYCE COLTRANE
SANDRA COLTRANE
DONNA CROKER

VIRGIAL CUNNINGHAM
FREDDY CULLER
LIBBY DAVIS
LINDA DAVIS
JIMMY DORSETTE
VERA DOTSON
LINDA EARNHART

MARTHA ECHERD
SUE EDWARDS
AL ENGLISH
RAY FISHER
JUDY FOX
JOHNNY FREEDLE
SHERYLE FREEMAN

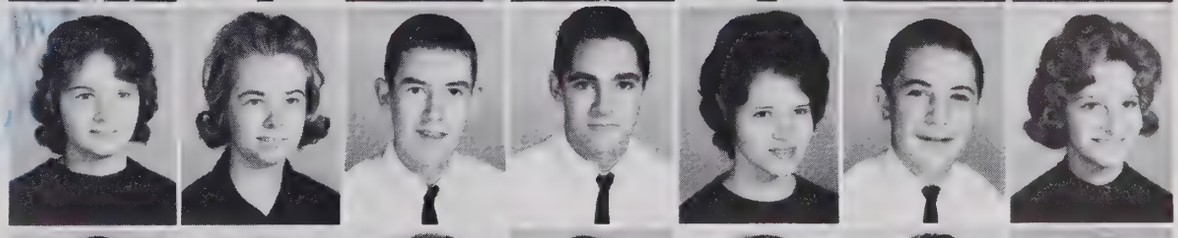

CAROL FRYE
SYLVIA FRYE
WANDA GAHAGAN
DAVID GARION
JUDY GARNER
TRUDY GASNER
RICHARD GILL

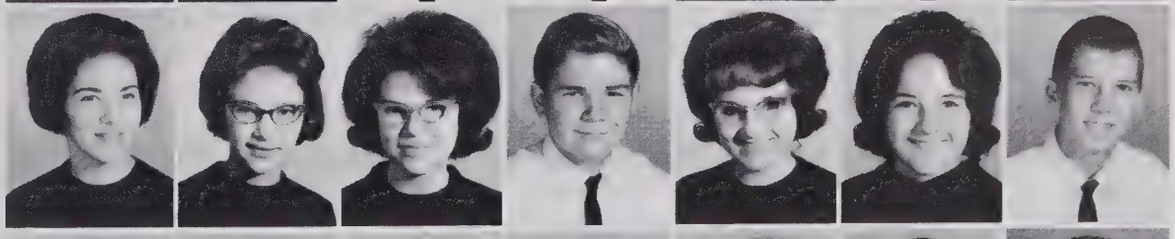

LANCE GRANT
VANCE GRANT
BRENDA GRAY
DARREL GREENE
TRUDY HALL
CLAUDE HARRELL
LAKITA HARVELL

HARRY HAYES
IDA PEAL HECKARD
GREG HEBERT
KENNETH HICKS
ALVIS HILLARD
CHAROLOTTE HILL
SHIRLEY HILL

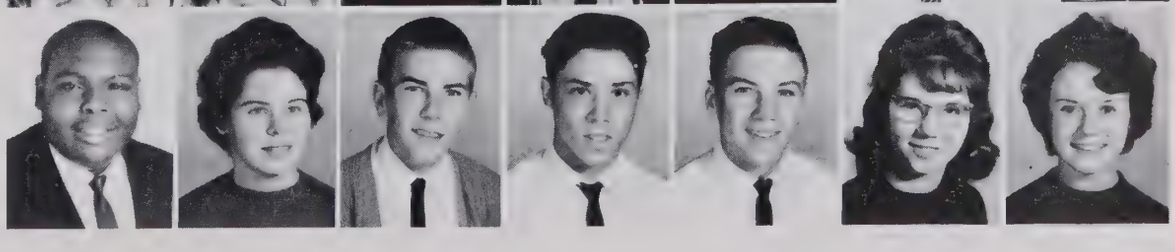

STEVE HILL
LINDA HOLDER
RANDY
HOLLINGSWORTH
LINDA HUNT
PHYLLIS HUNT
GAIL HURLEY

WAYNE ISSACS
LINDA JARRELL
BETTY JOHNSON
HERBERT JOHNSON
SANDY JONES
BOBBY KEARNS

CHERYL KENNEDY
LINDA KENNEDY
VICKIE KENNEDY
WANDA KENNEDY
RICHARD KING
JUDY KINLEY

JAMES KIRKMAN
VICKIE LAMBETH
JILL LANE
SANDRA LEACH
RICHARD LEONARD
WANDA LEONARD
MARTIN LEFTER

JEAN LOHR
REBECCA LUTHER
ELVANDEAN
MACALUSO
JUDY MACEMORE
BARBARA MALDIN
JOE MARSH
BEVERLY McCORMICK

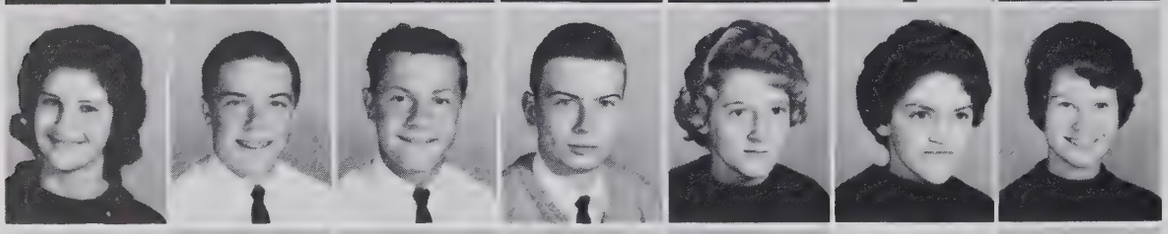

JUDY McDOWELL
JOHNNY McKENZIE
ROGER MEDLIN
BOBBY MENDENHALL
BRENDA MILLER
JANICE MILLER
LINDA MILLER

PHYLLIS MILLER
ROY MILLER
DWIGHT MEREDITH
DIANE NEIL
NORMAN NELSON
STEVE NICHOLS
REBECCA OAKLEY

CAROLYN PARRIS
GARY PARRISH
MARGARET PARRISH
JOYCE PASSMORE
JOSEPH PETERSON
LINDA PHILLIPS
LEROY PORTIS

GAYLEN POWERS
DEBORAH PRICE
JIMMY PRICE
DIANE PROCTOR
MILRED PROCTOR
BOBBY RAWLINS
TERRY REDDICK

RUTH REDDING
CARL REIH
TAILOR REYNOLDS
REBECCA RHEW
BENNY RICH
CAROLYN RICH

DOROTHY RICH
JOYCE RICH
OLIVIA RICH
VELMA RHINER
LINDA ROBBINSON
LARRY ROBERTS

BUSTER RUTH
JACKIE SETZER
JEAN SEWARD
NANCY SEWELL
LINDA SEXTON
PAM SHAW

MARIE SHEPPARD
JOE DON SHORE
JACKIE SIBERT
JOHN SIDES
STEVE SYKES
GENE SILER
CARRIE SMITH

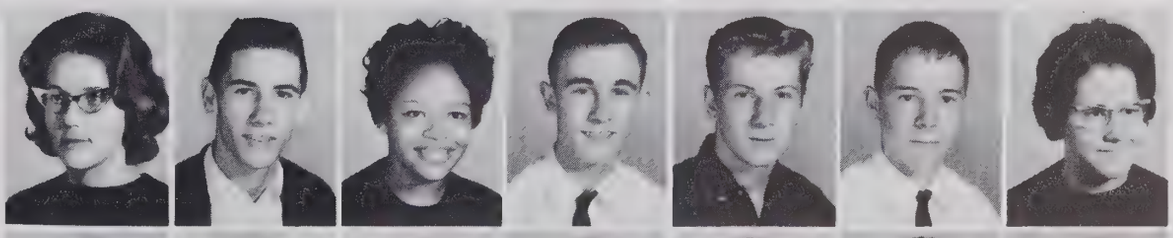

LARRY SMITH
LINDA SMITH
TERRY SMITH
REBECCA SOUTHERN
DAVID SPELL
LINDA SPENCER
RANDY SPENCER

DALE SPORTS
KENNETH SPURLIN
DWAIN SKEEN
HALLEY SKEEN
HERSHEL SKEEN
BETTY STANLEY
ALLEN STEED

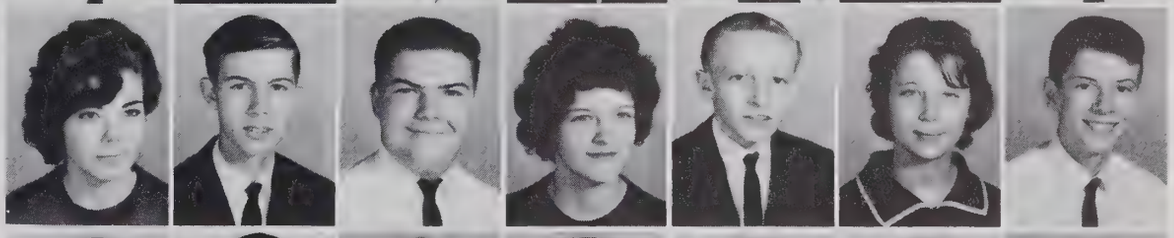

A.W. STEELE
HENRY STUART
LINDA SUMMY
LINDA SWIFT
LOVIE LEE THOMAS
JEANETTE THOMPSON
ROGER THOMPSON

RAY TRIVETTE
CAROL VONCANNON
GAIL WALL
GLENDA WALL
RICHIE WARD
ROSILAND WELBORN
DANNY WHITAKER

PHYLLIS WHITEHART
SANDY WHITE
TOMMY WHITE
JOY WHITT
MELVIN WILLIAMS
LINDA WINSLOW
RUSSELL WOOD

Organizations

Organizations are the builders of leaders; they're co-operation and sharing a task; they're opportunity to learn through experience; they're enthusiasm and hard work; they're perserverance and dependability; they're sure evidence of school spirit; they're knowledge that can't be gained from books but must come from human experience. In organizations students put ideas into action, learn new skills, master old ones...by following they learn to lead.

Blood, sweat, and tears went into the making of the 1964 TRINHIAN but the smiles on the faces of Linda Lambeth and Susan Hill, editors, show that every minute was worth it.

Trinhian

1964 told in pictures and phrases...record of all those never to be forgotten moments...layout plans and changes—over and over...cameras snapping...hours at the typewriter—writing, writing, writing...Get those statistics in by Wednesday! (ugh)...A through Z with no mistakes...Identifying pictures—"Who in the heck is this?"...Selling ads...that final deadline...work, work, work—another year, another annual—from us to you.

Advisors: Mr. William C. Johnson, Mr. Clyde C. Stutts, and Miss Mary Lou Becker

The editorial staff is Betty White, feature editor; Lynne Younts, faculty editor; Rebecca Charles, Susan Welborn, elementary editors; Zana Davis, Steve Hicks, class editors; Jill White, Logan White, sports editors; Becky Farlow, activities editor; and Mary Trotter, senior editor.

The most indispensable individuals are the photographers, Neal Hoover and Eddie White.

Staff

Sales representatives are Rosemary Nelson, Logan White, Bobbie Jo Davis, and Bob Hill.

Heading our advertising staff are Harold White and Danny Stone, business managers.

Typists for the 1964 TRINHIAN include Sammie Steele. Phvllis Loflin, Joyce Boylen, and Trudy Dawson.

Helping to sell ads to reach our goal are SEATED, LEFT TO RIGHT: Jennie Auman, Christine Tucker, Barbara Hohn, Cincy Cecil, Mary Trotter, Sammie Steele, Lynne Younts. STANDING: Barbara Leffever, Sharron Ward, Joyce Boylen, Logan White, Susan Welborn, Johnny Lucas, Zana Davis, Bobbie Jo Davis, Becky Farlow, Kermit Blair, Rosemary Nelson, Steve Hicks, Betty White, and Bob Hill.

The Bulldog Tales

The Journalism Class of Trinity High School
TRINITY, N. C.

Vol. 1 | **November, 1963** | **No. 1**

EDITORIAL STAFF

Editor ..... Steve Hicks
Co-Assistant Editors ..... Becky Farlow
Betty White
Proofreader ..... Gaye Cartner
Advisor ..... Mrs. Robinette Kimble
Staff Reporters ..... Shirley Bean, Joyce Boylen, Gail Cain, Mike Croker, James Hudson, Gary King, Jimmy Rawlins, Bill Thomas, Butch Thomas, Nancy Winslow.

Looking over the latest issue of the Bulldog Tales as they prepare for the next issue are Steve Hicks editor, and Becky Farlow and Betty White, assistant editors.

Pictured here are the reporters by whom the news of the school is covered and relayed to the students. LEFT TO RIGHT: Nancy Winslow, Bill Thomas, Gayle Cain, Jimmy Rawlins, Mike Croker, Shirley Beane, Gaye Cartner, Steve Hicks, Butch Thomas, Miss Albertson, Joyce Boylen, Becky Farlow, Betty White and James Hudson (not pictured).

Beta Club

The National Beta Club has as its main objective the promotion of citizenship and leadership. Those "worthy of special recognition because of outstanding attainment and promise" are the students chosen for membership in our Beta Club.

The Trinity Chapter is presented an award for being the most outstanding club in the county. President Harold White accepts the award from Mr. Hellems, a representative of the National Beta Club.

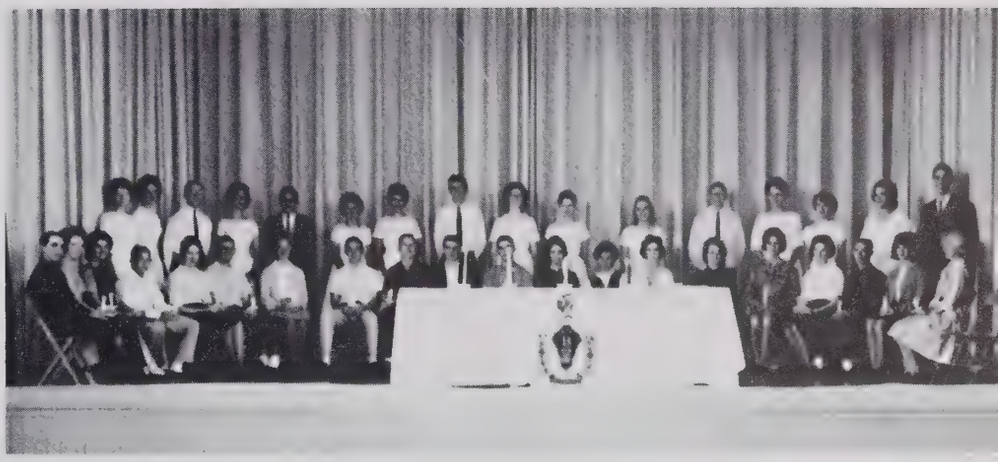

The tapping of new Beta Club members was an impressive ceremony.

Members of the Beta Club are LEFT TO RIGHT, FIRST ROW: Linda Lambeth, Historian; Rosemary Nelson, Zana Davis, Secretary; Becky Farlow, Eddie White, Vice-President; Danny Stone, Treasurer; Harold White, President. SECOND ROW: Lynne Younts, Cindy Harris, Emogene Cornelison, Muriel Trotter, Glenda Connor, Bobbie Jo Davis, Brenda Siler. THIRD ROW: Jerry Smith, Charles Rice, Donald Farlow, Mike Hill, Wayne Clodfelter, Steve Martin. FOURTH ROW: Maxine Peele, Brenda Auman, Judith Wood, Evalene Green, Marilyn Kinney, Jennie Auman. FIFTH ROW: George Ball, Norma Jones, Mary Sink, Sylvia Spell. SIXTH ROW: Susan Hill, Barbara Leffever, Freddy Farlow, Tommy Bouldin, Larry Garner and Don Royster (not pictured).

Marshals

Donald Farlow Chief | Eddie White | Maxine Peele | Mike Hill | Brenda Auman | Cindy Harris | Mary Sink

The scholastic leaders of the junior class are chosen annually to serve as marshals at many school activities. This year's marshals are, LEFT TO RIGHT: Maxine Peele, Donald Farlow, chief; Mary Sink, Eddie White, Brenda Auman, Mike Hill, and Cindy Harris.

Glee Club

Perfection in practice reflects perfection in performance.

MR. JOSEPH P. GAMBLE
B.A. from Guilford College
Glee Club

Music and rhythm find their way into the secret places of the soul.

Members of the Glee Club are as follows: S. Allen, C. Beck, B. Boggs, S. Brown, T. Castevens, C. Cecil, M. Cecil, L. Charles, L. Coltrane, G. Conner, T. Dawson, W. Edwards, D. Floyd, J. Gibson, J. Gibson, A. Gray, E. Greene, S. Hill, S. Kennedy, J. Lane, L. Lambeth, L. Lankford, J. Mauldin, J. Miller, D. Neal, R. Nelson, L. Newton, R. Oakley, S. Boggs, C. Parris, P. Reddick, L. Sheets, J. Sibert, D. Spell, B. Spencer, S. Spillman, L. Swift, G. Wall, S. Ward, R. Welborn, B. White, L. Wilson, L. Younts, S. Leach, I. Spencer, T. Bryant, B. Hill, L. Kirkman, S. Hicks, J. Lucas, S. Lunsford, S. Martin, C. Rice, M. Scarbough, L. Taylor, E. White, L. White, L. Jordan.

Members of the FHA include: P. Allred, B. Boggs, H. Bennett, P. Bouldin, S. Boggs, S. Brown, P. Brower, C. Beck, B. Brookbank, S. Coggins, R. Charles, G. Connor, T. Coward, G. Cain, L. Ferree, S. Frye, K. Farlow, B. Farlow, W. Gahagan, J. Gibson, J.A. Grant, I. Heckard, E. Hunt, B. Hohn, C. Hull, J. Hurlocker, T. Ingold, L. Jarrell, B. Lockhart, S. Leach, V. Lambeth, B. McCormick, L. McGee, C. Martz, B. Macaluso, S. Misenheimer, D. Macaluso, D. Neal, R. Oakley, G. Oakley, C. Parris, M. Peele, B. Pierce, N. Russell, L. Sheets, S. Spillman, M. Sink, C. Shepard, B. Smith, I. Spencer, L. Sexton, B. Siler, C. Tucker, G. Tucker, R. Welborn, L. Winslow, N. Winslow, L. Wall, D. J. Spell, L. Coltrane, B. Coltrane, S. Albertson, L. Murchison, J. Murchison, D. Landrum, T. Castevens, L. Goins, L. Charles, P. Jarrett, J. White, W. Starnes, J. Thompson, S. White, L. White, D. Proctor, B. Auman, M. Cecil, J. White, S. Allen, D. Campbell, P. Holt, W. Edwards, P. Knox, J. Lane, S. Beeson, C. Cecil, T. Dawson, L. Harvell, C. Jones.

Future Homemakers of America

The Future Homemakers of America Club is one of the most active groups in the school. These girls sponsored a clothing drive for needy families, helped with the many suppers held at T.H.S. and did many other worthwhile tasks throughout the year. Highlights for the year were the county rally and a day spent at the State Fair.

Officers of the FHA are: LEFT TO RIGHT: Glenda Connor, Sylvia Frye, Sandra Coggins, Ina Spencer, Nancy Russell, Stacey Spillman, Rebecca Charles, Mrs. Kennerly, advisor and (not pictured), Barbara Lockhart.

Officers of the FFA are SEATED, LEFT TO RIGHT: Dwain Skeen, Roy Miller. STANDING: Fountain Hill, J.C. Mizelle and Larry Brower.

Future Farmers of America

Perhaps the greatest experiment of our time is the development of our natural resources. It is the bright industrious, young men of today that are the trend-setters. Great rewards in America's future are offered. In Mr. Davis's agriculture building we find energetic boys using green-thumbs, handiness, application and ingenuity.

FIRST ROW-LEFT TO RIGHT: Mr. Davis, V. Grant, B. Biles, L. Grant, C. Harrell, J. Marsh, J. Peters, W. Landreth, A. Steed, R. Ridge. SECOND ROW: E. Coggins, R. Hilton, J. Leonard, T. Howard, F. Hill, H. Anderson, R. Miller, L. Steele, W. Grubb. THIRD ROW: H. Lambeth, W. Richardson, L. Cruthis, S. Hancock, R. Bryson, B. Welborn, D. Meridith, L. Smith, K. Spurling, C. Rich, J. Shore, N. Leonard. FOURTH ROW: R. Albertson, S. Green, D. White, M. Skeen, J.C. Mizelle, R. Sykes, M. Croker, J. Orr, J. Hughes, L. Earnhart, M. Whitt. BACK ROW: S. Smith, J. Riddick, L. Helper, D. Webster, G. Osborne, S. Hill, B. Albertson, J. Brower, L. Brower, D. Skeen, P. Kennely.

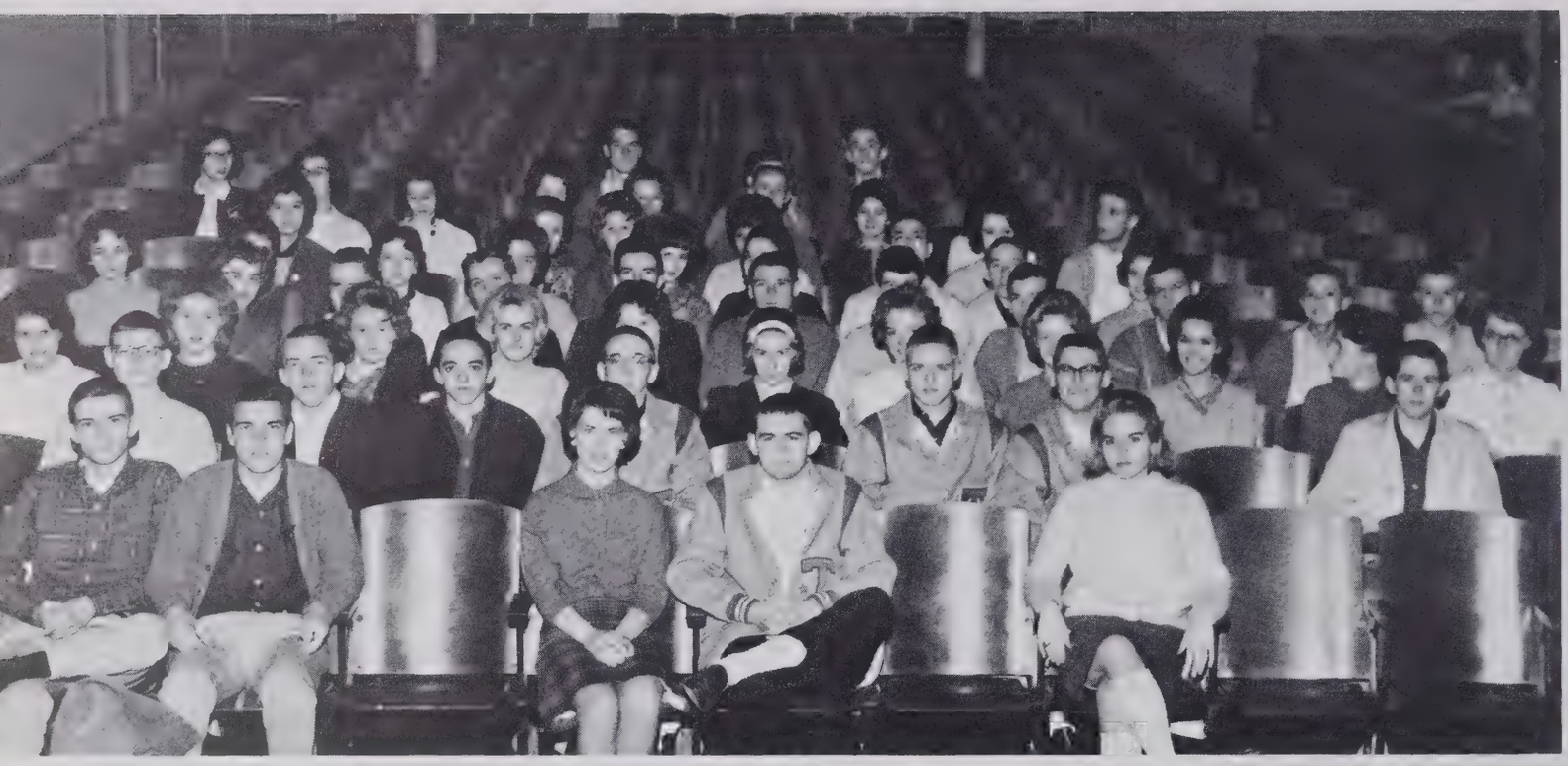

French Club

FIRST ROW: E. White, President; D. Farlow, Vice-President; L. Younts, Secretary; S. Martin, Treasurer; S. Hill, Program Chairman. SECOND ROW: M. Hill, C. Rice, J. Smith, W. Clodfelter, G. Clodfelter, G. Dobbins. THIRD ROW: S. Boggs, M. Trotter, L. Feree, G. Connor, S. Coggins, M. Sink, S. Spillman, J. Ross, L. Wilson, J. Auman, B. Leffever. FOURTH ROW: C. Beck, N. Hoover, B. Leach, D. Stone, R. Sparks, L. Taylor, S. Thompson, K. Hilton, S. Summey, G. Brown. FIFTH ROW: B. Auman, N. Jones, B. Davis, S. Steele, J. Boylen, Z. Davis, S. Martin, L. Goins, E. Greene. SIXTH ROW: T. Coward, C. Harris, E. Cornelison, B. Siler, B. White, B. Hill. SEVENTH ROW: L. Lambeth, B. Farlow, R. Wilson, J. Gibson, L. White, G. Ball, P. Clodfelter. EIGHTH ROW: L. White, S. Hicks, H. White.

Future Business Leaders

Members are: J. Hass, President; W. Goforth, Vice-President; Beverly Pierce, Secretary; Jill White, Treasurer; Betty Farlow, Reporter; R. Albertson, S. Allen, B. Auman, J. Auman, D. Beane, S. Beane, N. Biles, K. Blair, S. Boggs, B. Bouldin, D. Brown, G. Brown, R. Bryson, J. Cagle, T. Casstevens, C. Cecil, L. Charles, R. Charles, C. Chatham, P. Clodfelter, B. Coltrane, G. Connor, M. Croker, L. Cruthis, T. Dawson, L. Feree, K. Farlow, J. Gibson, R. Giles, L. Goins, S. Hayworth, P. Hebert, P. Hedgecock, F. Hill, L. Hill, B. Hohn, R. Holder, J. Hudson, C. Hull, J. Hurlocker, C. Jones, L. Jordon, L. Kirkman, L. Lankford, J. Lucas, C. Martz, J.C. Mizelle, L. McGee, L. Newton, G. Oakley, G. Osborne, R. Osborne, D. Roberts, M. Scarbrough, J. Sides, M. Skeen, H. Spainhour, R. Sparks, W. Starnes, L. Taylor, V. Thomas, C. Tucker, L. Wall, A. Weaver, G. Webster, L. White, L. White, M. Whiteheart, J. Wood.

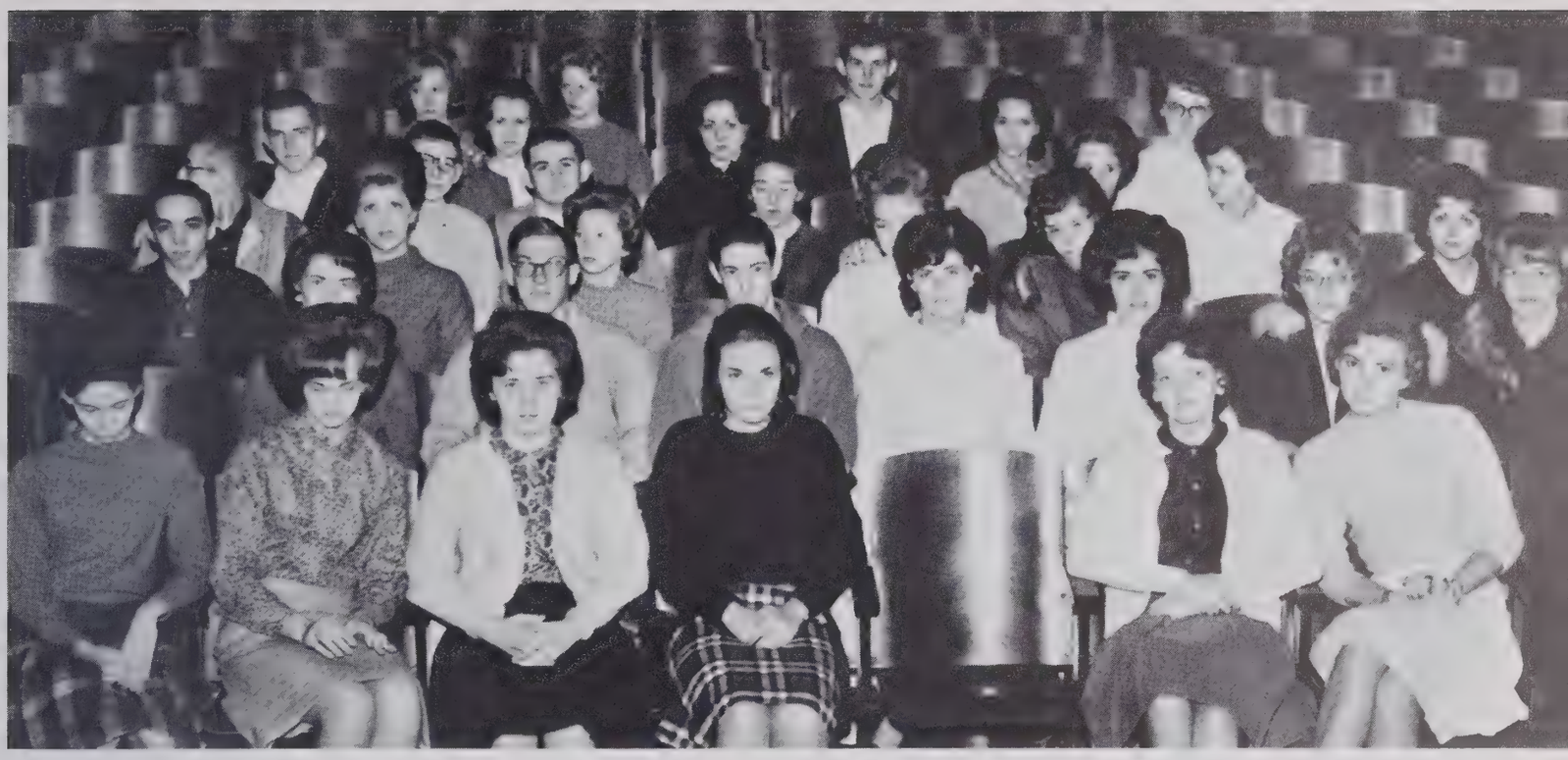

Members of the FTA from LEFT TO RIGHT, FIRST ROW: J. Auman, Historian; J. Boylen, Parliamentarian; S. Steele, Treasurer, Z. Davis, President; B. Davis, Vice-President; B. Pierce, Secretary. SECOND ROW: L. Younts, J. Reddick, S. Lunsford, S. Ward, T. Dawson, C. Cecil, S. Allen. THIRD ROW: J. Smith, A. Hill, C. Frye, S. Spillman, B. McCormick, V. Owens. FOURTH ROW: W. Clodfelter, M. Hill, S. Martin, D. Campbell, W. Edwards, B. Farlow. FIFTH ROW: C. Rice, J. Hurlocker, J. Murchison, L. Wilson, B. Leffever. SIXTH ROW: D. Spell, E. Ross, L. Jordan.

Future Teachers

Dramatics Club

Members of the Dramatics Club include from LEFT TO RIGHT, FIRST ROW: B. Farlow, L. Brower, B. Hohn. SECOND ROW: T. Wagoner, S. Smith, L. Jordan, P. Holt, L. Kirkman, A. Graves, N. Skeen, S. Allen. THIRD ROW: D. Brown, B. Pierce, W. Edwards, D. Spell. FOURTH ROW: J. Peace, L. Hepler, G. Lankford, D. White, B. Hunt. FIFTH ROW: R. Hilton, J. Haas, R. Giles.

Monogram Club

FIRST ROW, (LEFT TO RIGHT): L. Younts, C. Tucker, B. Hohn, M. Sink, E. Cornelison, G. Ball. SECOND ROW: G. Connor, B. White, R. Nelson, J. White, S. Martin, C. Harris. THIRD ROW: G. Welborn, L. Walker, D. Barnes, D. Whitaker, J. Leonard, W. Clodfelter. FOURTH ROW: L. Cruthis, K. Blair, R. Bryson, D. Stepp, D. Shipton, B. Thomas. FIFTH ROW: C. Rice, D. Brown, G. Clodfelter, J. Orr, G. Dobbins, T. Bouldin. SIXTH ROW: J.C. Mizelle, L. Taylor, L. White, J. Hudson, B. Hill, S. Morton, (not pictured:) F. Farlow.

Debate Team

Are we forum or agin 'em? Members of the THS Debating Team are: Eddie White, Larry Duggins, Maxine Peele, Susan Hill, Dolly Andrews, Donald Farlow.

Assistant Librarians

Capable helpers in the library are Betsy Boggs, Miss Felton, Terry Ingold, Evon Hunt, Beverly Pierce, Sonja Allen and Cindy Cecil.

Bus Drivers

With pride in their duties these bus drivers furnish transportation to many students. FIRST ROW: David White, Eddie White, Bill Albertson. SECOND ROW: Ronnie Hilton, Dorothy Roberts, Jerry Smith, Steve Greene, Terry Howard, Larry Hepler. THIRD ROW: Teddy Wagoner, Jimmy Peace, Johnny Reddick. (not pictured:) Johnny Lucas, Tommy Graves, Wayne Kinely.

Student Council

DANNY STONE
President

CHARLES RICE, Vice-President; INA SPENCER, Secretary; and DAVID SPELL, Treasurer.

Homeroom Representatives include: FIRST ROW: Charles Rice, Steve Hicks, Johnny McKenzie, Freddie Culler, Danny Stone. SECOND ROW: Larry Smith, Don Royster, Larry Garner, Lloyd Rich. THIRD ROW: Mike Hill, Wayne Clodfelter, Neal Hoover, David Spell. FOURTH ROW: Jill White, Sylvia Frye, Sharon Kennedy, Ina Spencer, Carolyn Parris, and Lynna Lewallen, (not pictured), Maxine Peele and Steve Nichols.

Collectors

Helping in the office are: LEFT RO RIGHT, Betty White, Rosemary Nelson, Mrs. Brady, Lynne Younts, and Becky Farlow.

Fireman

Rendering helpful services to the school are the firemen: FIRST ROW, LEFT TO RIGHT: W. Honeycutt, G. Osborne, R. Burrow, S. Morton, B. Albertson, R. Albertson, L. Troxel, B. Wall, A. Leffever, M. Scarbrough and R. Campbell. BACK ROW: A. Steed, R. Ridge, D. Dalton, J. Keen, G. Brown, L. Goins, G. Ball, S. Summey, J. Orr, J. Reddick, W. Grubb, R. Crouse.

Mailmen

Constantly on the job are our mailmen who are: Johnny Reddick, Larry Hepler, Ronnie Hilton, Dale Webster.

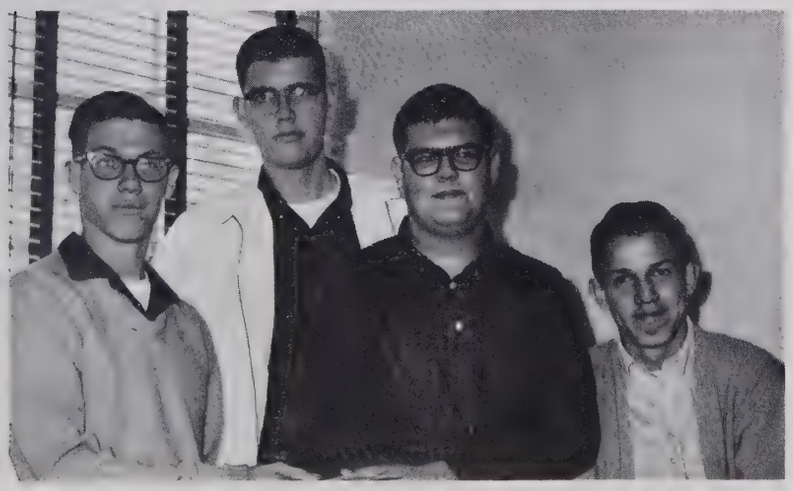

Safety Patrol

Safety is the motto of these boys. KNEELING: Allen Steed and Roger Ridge. STANDING: Roy Miller, Phillip Kinley, and Wayne Landreth.

3
10

Athletics

Catching a long pass, sinking the ball into the basket, or hitting a homerun...each of these events meant much to those of us who fought hard to win. These activities held a world of meaning for those of us who watched breathlessly, huddling close on a cold November night, or rooting for the team in the familiar gym or perhaps leading the cheers—all for the Bulldogs and Trinity High.

Football

Trinity	14	13	C. Davidson
Trinity	20	0	W. Davidson
Trinity	6	0	Allen Jay
Trinity	0	7	Ragsdale
Trinity	6	28	E. Davidson
Trinity	7	6	N. Davidson
Trinity	32	0	Denton
Trinity	0	7	Randleman
Trinity	28	0	Ledford
Trinity	6	0	E. Montgomery

Coaching during our football season are from LEFT TO RIGHT: Martin Poyner, Head Coach-Bob Fulp, and Gene Hiatt.

LOGAN WHITE
Quarterback

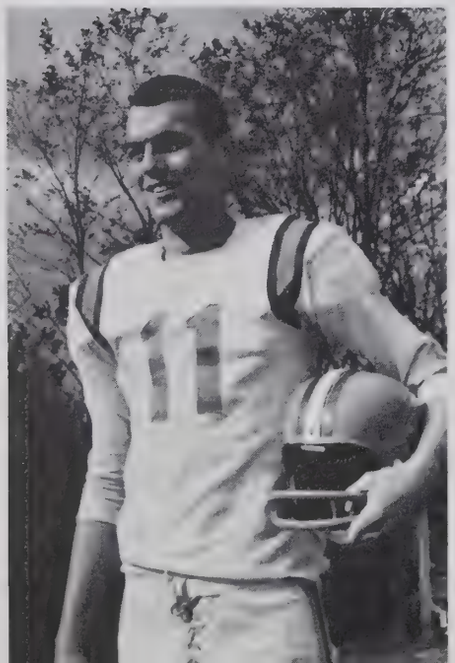

BOB HILL LOGAN WHITE
Co-Captains

BOB HILL
Left End

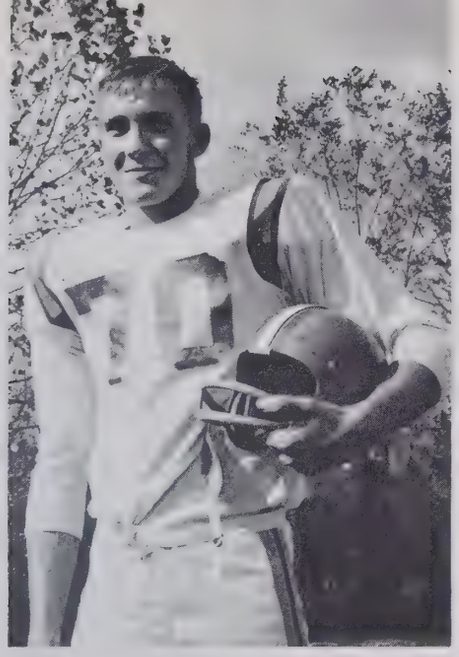

JAMES HUDSON
Tackle

ROGER BRYSON
Fullback

KERMIT BLAIR
Tackle

PHIL HEBERT
End

LAYMON CRUTHIS
Halfback

Go Bulldogs Go!

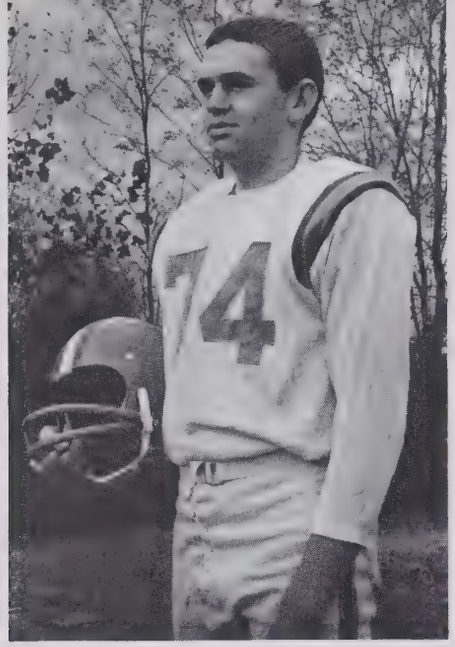

STEVE MARTIN
Guard

GARY WELBORN
Center

The point that made the difference.

DAVID SHIPTON
Guard

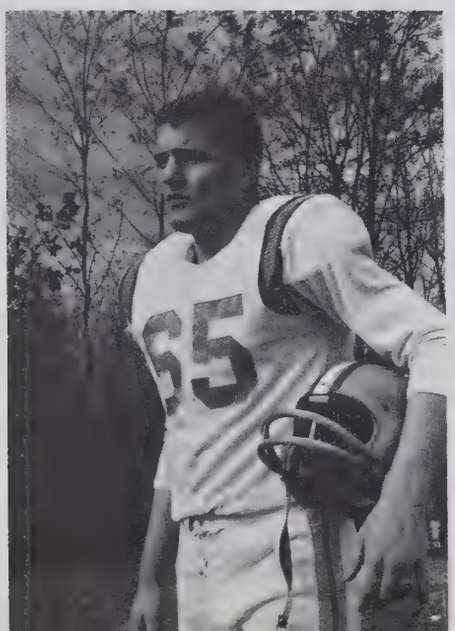

BUTCH THOMAS
Halfback

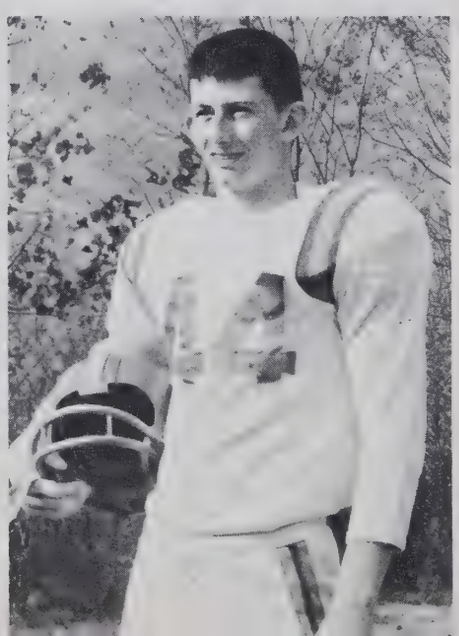

LARRY WALKER
Halfback

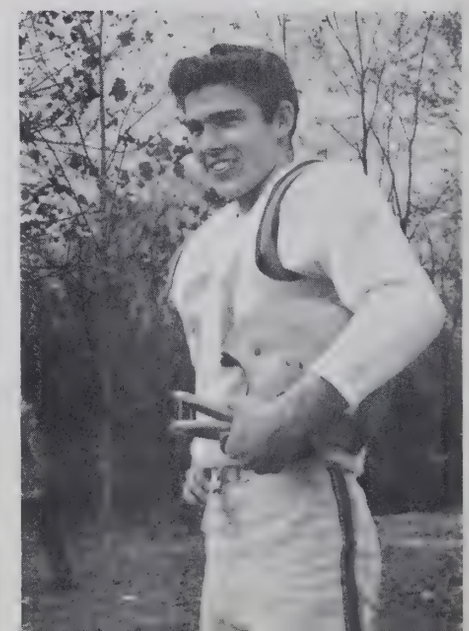

HAROLD SPAINHOUR
Guard

JIMMY LANDRUM
Halfback

GREG CLODFELTER
End

GARY DOBBINS
Tackle

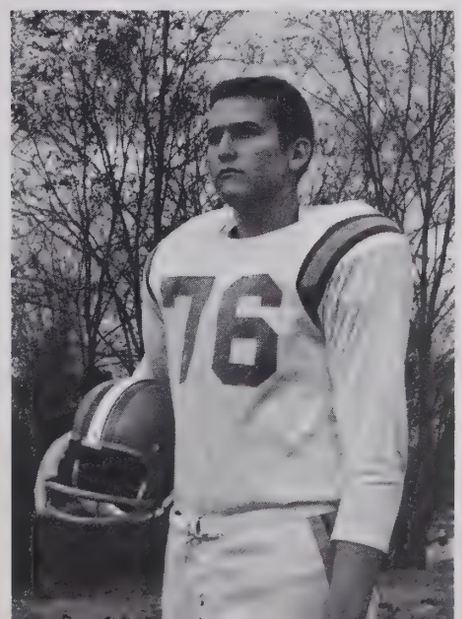

DALE STEPP
Fullback

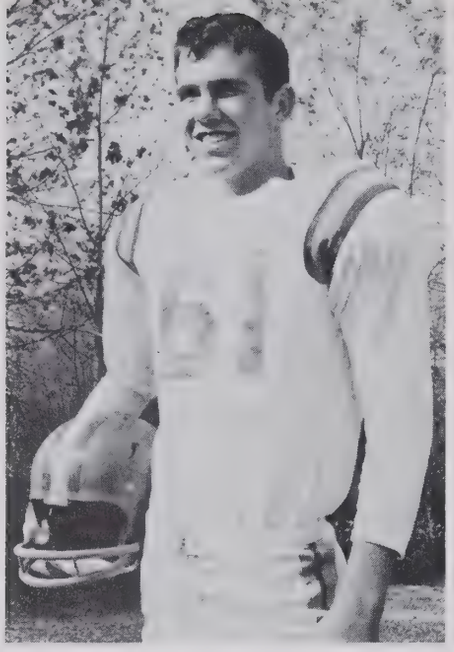

J.C. MIZELLE
End

JOHN STEVENS
Guard

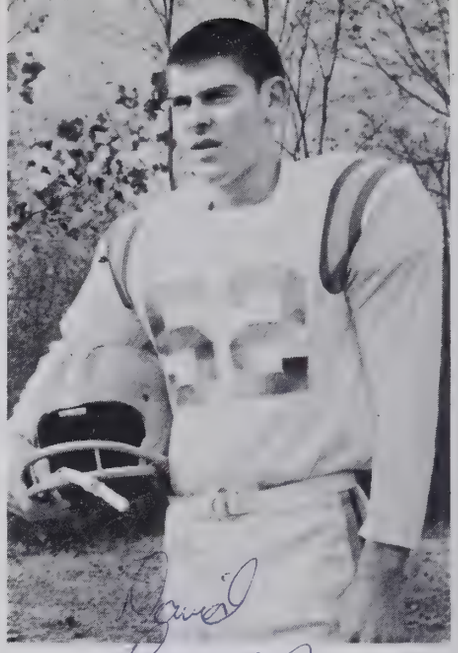

DAVID BARNES
Halfback

WAYNE CLODFELTER
Center

GEORGE BALL
Quarterback

"We want a touchdown! Gotta' have a touchdown.!"

DAVID MACALUSO
Halfback

ROY SCARBORO
End

DANNY WHITAKER
Halfback

BUSTER RUTH
Fullback

STALEY HANCOCK
Halfback

SKIP LUNSFORD
Halfback

FREDDY FARLOW
Fullback

Fight like Bulldogs!

JERRY ORR
Tackle

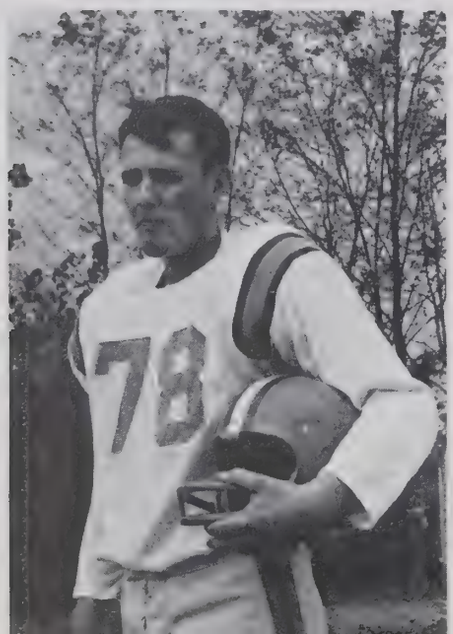

DAVID SPELL
Quarterback

RICHARD LEONARD
Tackle

Cheerleaders

Co-Chiefs, Christine Tucker and Jill White.

They cheer the Bulldogs to victory.

Cheerleaders, FIRST ROW, LEFT TO RIGHT: Christine Tucker, Jill White. SECOND ROW: Martha Cecil, Gloria Tucker, Rosemary Nelson, Betty White. THIRD ROW: Betsy Johnson, Phyllis Bouldin.

Boys' Basketball

These boys on the varsity team are often jubilant, sometimes disappointed. LEFT TO RIGHT: Jerry Leonard, Robert Wilson, Steve Morton, J.C. Mizelle, Phil Hebert, Co-Captain Bob Hill, Coach Bob Fulp, Co-Captain Logan White, David White, Larry Taylor, Greg Clodfelter, Dale Stepp, George Ball.

BOB HILL
Co-Captain
Center

LOGAN WHITE
Co-Captain
Forward

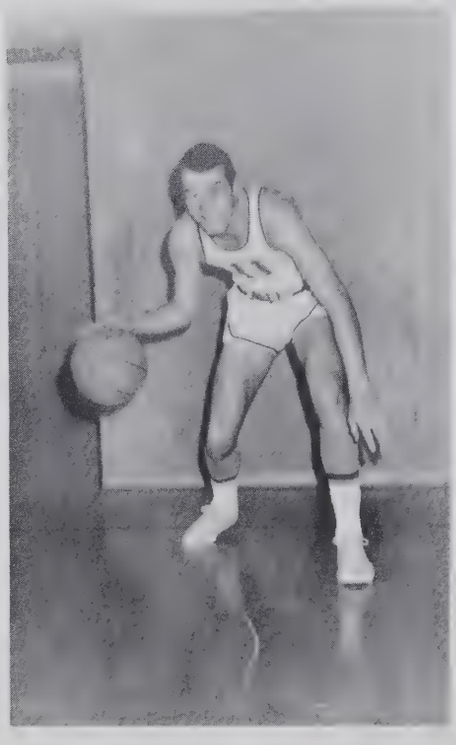

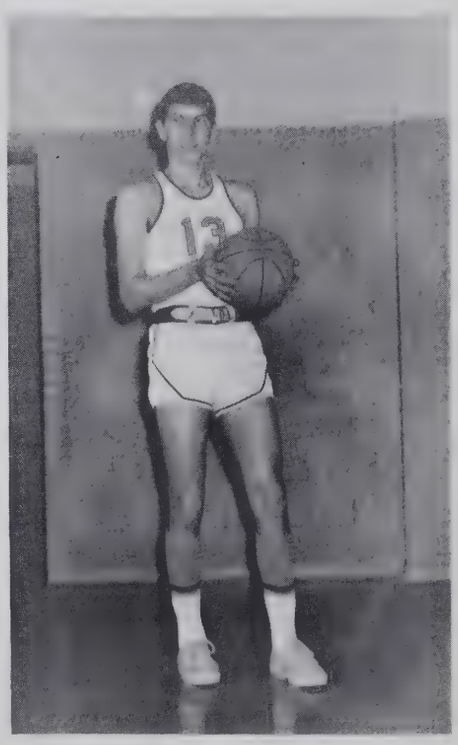

PHIL HEBERT
Forward

Stopped by the camera while speeding down court to enlarge the Bulldog's lead.

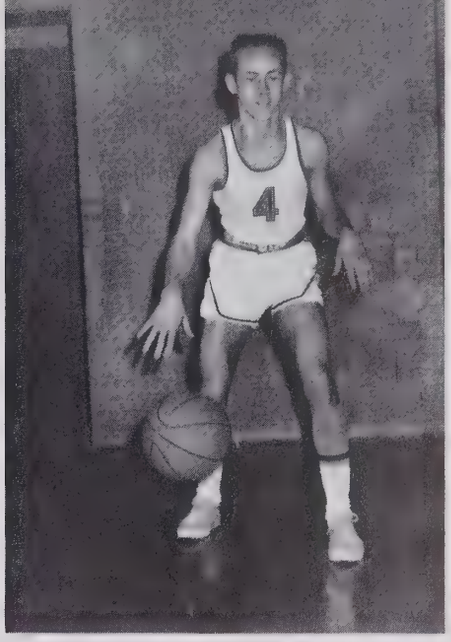

GEORGE BALL
Guard

GREG CLODFELTER
Guard

DAVID WHITE
Center

LARRY TAYLOR
Forward

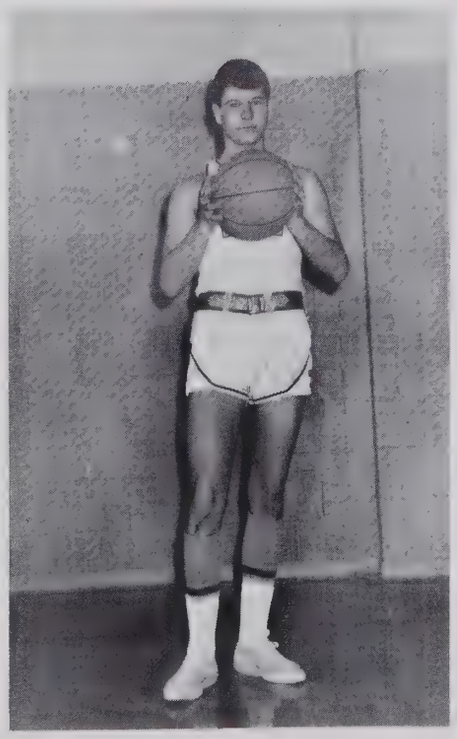

J.C. MIZELLE
Forward

DALE STEPP
Guard

ROBERT WILSON
Guard

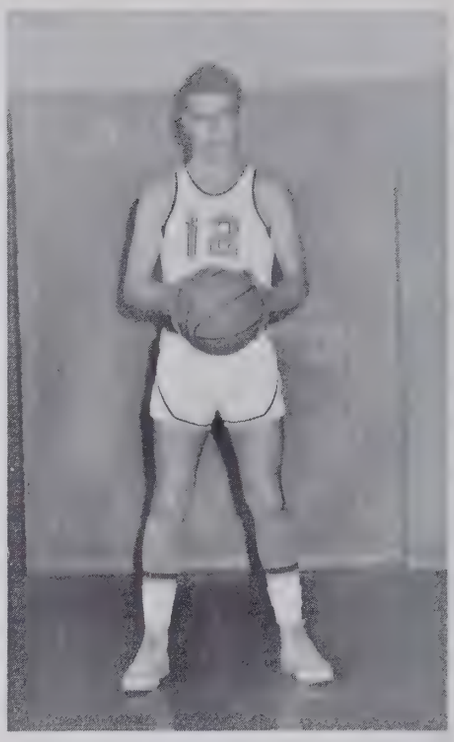

STEVE MORTON
Guard

JERRY LEONARD
Guard

The opposing players watch apprehensively as Logan White leaps into the air to make a basket.

Glad to know that you agree with the ref', Logan.

A diamond is a boy's best friend, at least to these members of the 1963 baseball team. FIRST ROW, LEFT TO RIGHT: Wayne Kennedy, Larry Beasley, Preston Leonard, Larry Taylor, Steve Morton. SECOND ROW: Jerry Leonard, David Barnes, Kermit Blair, Gary Welborn, Tommy Bouldin. THIRD ROW: Phil Herbert, Bob Hill, Logan White, Steve Summey.

Baseball

You better hurry Larry.

You're out!

Oh! not another strike.

Girls' Basketball

BARBARA HOHN
Co-Captain
Forward

LYNNE YOUNTS
Co-Captain
Guard

IMOGENE CORNELISON
Guard

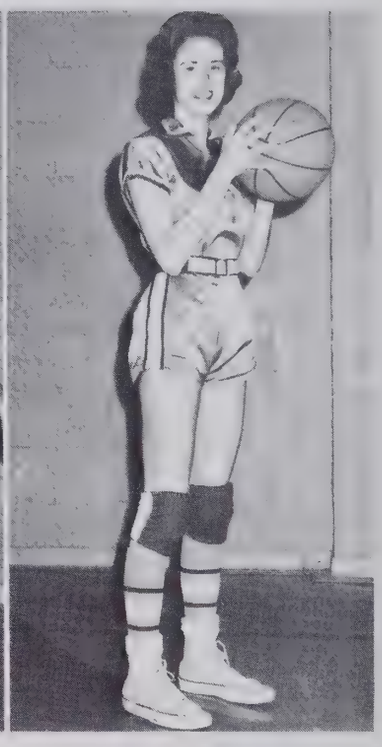

CINDY HARRIS
Forward

Sports play an important role in the lives of these girls. LEFT TO RIGHT: Lynn Charles, Glenda Connor, Imogene Cornelison, Rita Lewallen, Barbara Bouldin, Co-Captain Lynne Younts, Coach Martin Poyner, Co-Captain Barbara Hohn, Ina Spencer, Mary Sink, Sandra Hayworth, Cindy Harris, Becky Auman.

MARY SINK
Forward

GLENDA CONNOR
Guard

BECKY AUMAN
Forward

INA LEE SPENCER
Forward

Ballet dancers have nothing on these girls.

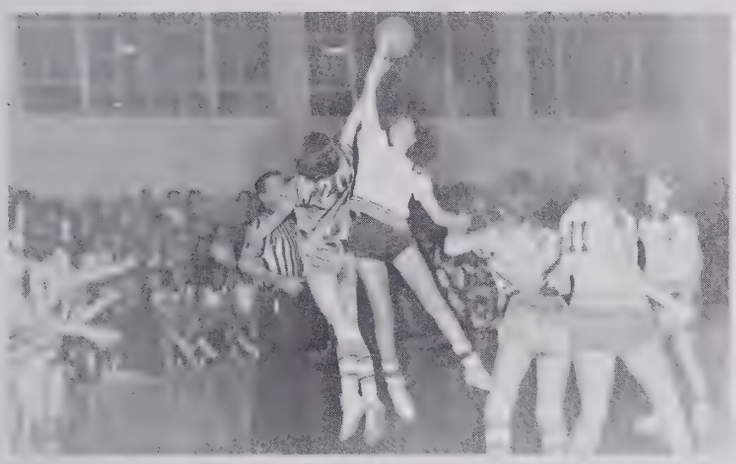

Jump ball! Jump ball! Get it! Get it!

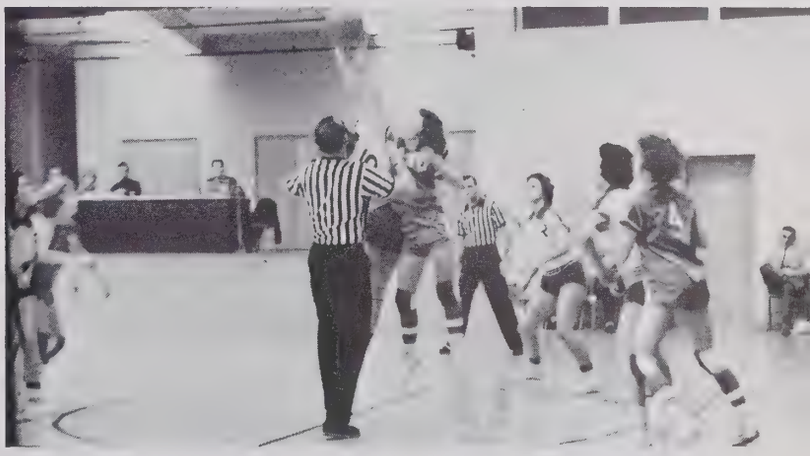

BARBARA BOULDIN
Guard

LYNN CHARLES
Forward

SANDRA HAYWORTH
Guard

RITA LEWALLEN
Forward

Members of the JV Football squad from LEFT TO RIGHT, KNEELING: David Macaluso, Gary Parrish, David Spell, Larry Hill, Gene Siler, Ray Trivette, Roger Sykes. STANDING: Richard Leonard, Dwain Skeen, Dwight Meredith, Johnny Freedle, Jimmy Dorsette, Steve Nichols, Norman Nelson, Larry Smith.

These girls play havoc with their opposition. LEFT TO RIGHT: Gayle Wagoner, Hallie Skeen, Phyllis Bouldin, Fran White, Rebecca Oakley, Betty Spencer, Jill Lane, Linda Swift, Betsy Eldrige, Sandy Jones, Jeanette Thompson, Rosiland Welborn, Phyllis Hedgecock.

Varsity

With a mighty yell, they cheered their team to victory. LEFT TO RIGHT: Shirley Hill, Linda Winslow, Chief Linda Goins, Co-Chief Sheryle Freeman, Linda Summey. (not pictured:) Debbie Price, Pam Shaw.

Coach Hiatt's crew for once not in action! LEFT TO RIGHT Junior Varsity Coach, Mr. Gene Hiatt, David Spell, Steve Hill, Greg Hebert, Gary Welborn, Blake Beason, Larry Hill, Roger Sykes, Buster Ruth, John Sides, Freddie Farlow, Albert Leffever, Dwight Meredith.

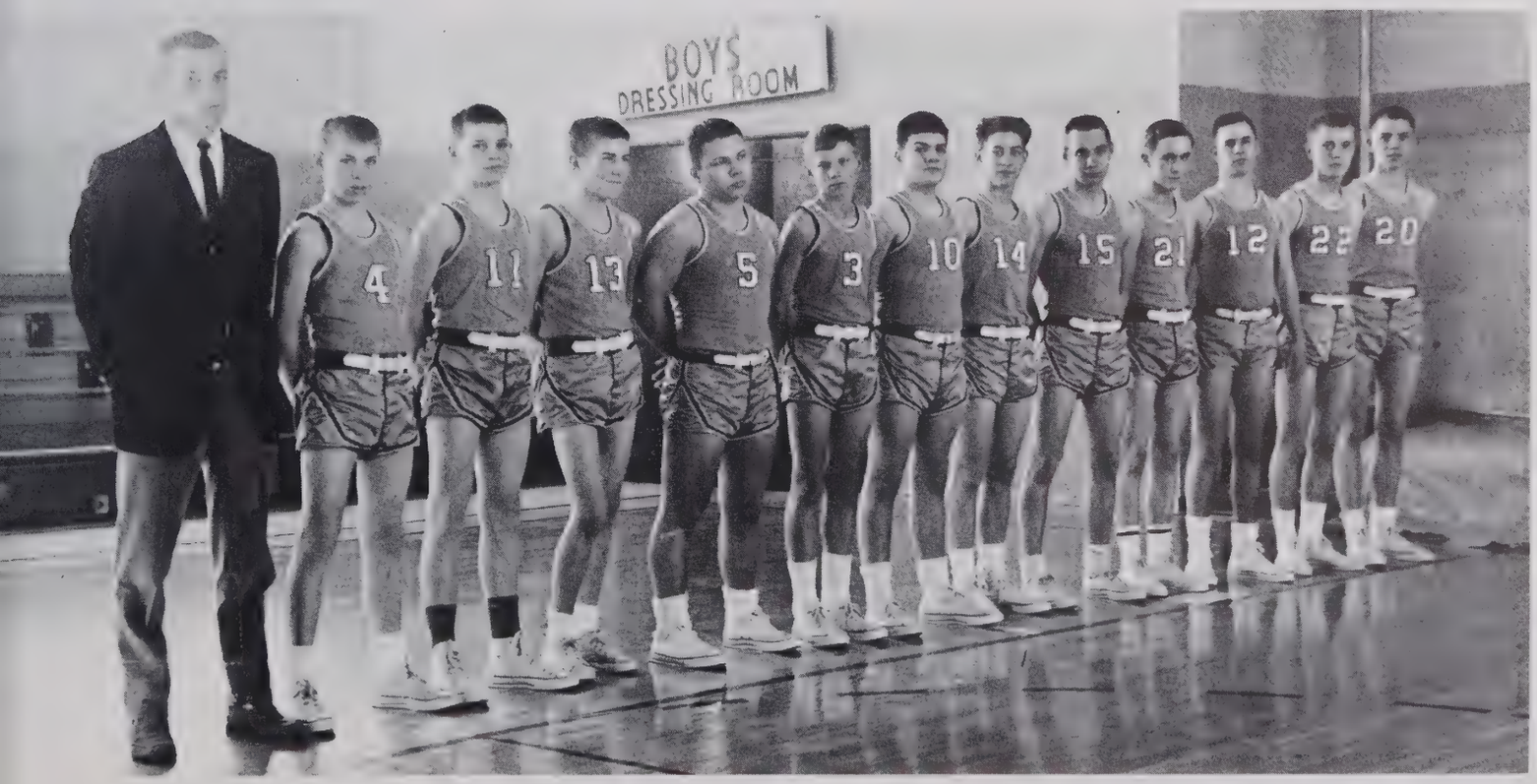

Features

Features are the special events and special times that were ours. They're events filled with joy and hard work. Into the making of individuals go varied experiences and teaching which prepare us for life. It is because of our school that we are constantly broadening our horizons. Our extra-curricular activities promote growth in the students—physical, social, and cultural.

Homecoming

CHRISTINE TUCKER
Homecoming Queen

The Queen and her court: 1st runner-up Anne Hill, escorted by Joe Don Shore; Queen Christine Tucker, escorted by Larry Taylor; 2nd runners-up Bernie

The Queen was crowned by Sandra Oakley, Homecoming Queen of 1962. Red roses were presented to her by Jill White, Miss Trinity 1963.

1963

Macaluso, escorted by Wayne Honeycutt and Sharron Ward, escorted by Jerry Haas.

SHARRON WARD
Senior attendant

Junior Attendants, SEATED FRONT: Bernie Macaluso and LEFT TO RIGHT: Anne Hill, Norma Jones, Pat Brower.

Sophomore attendants, SEATED FRONT: Susan Peele and LEFT TO RIGHT: Linda Smith, Gayle Wagoner, Betsy Johnson, Mary Whitehart (not pictured).

Freshman attendants, SEATED, LEFT TO RIGHT: Ricky Ward, Jeanette Thompson, Judy Fox. STANDING, LEFT TO RIGHT: Carolyn Parris, Velma Rhiner, Rebecca Oakley.

Miss Trinity High 1963

JILL WHITE

Beauty Contest and Talent Show

The annual Miss Trinity High Beauty Contest and Talent Show sponsored by the Trinity Ruritan Club was held in the school auditorium on March 22. Some seventeen high school and grade students participated in the talent program under the direction of Mrs. Lelia Payne and Mr. Joseph Gamble.

The highlight of the evening was the crowning of the new Miss Trinity High for the year 1963. A member of the junior class, Miss Jill White, was selected our new queen. Miss Anne Hill, a member of the sophomore class, was named 1st runner-up.

ANNE HILL
First Runner-Up

LEFT TO RIGHT: Ina Lee Spencer, 2nd runner-up; Anne Hill, 1st runner-up; Jill White, Miss Trinity 1963; Phyllis Loflin, Miss Trinity 1962; Sharron Ward, Miss Trinity 1961.

CCC Queen Contestant

CHRISTINE TUCKER

Queen of Hearts

BETTY WHITE
BOB HILL

The President of the student body, Danny Stone crowns our queen while the maid of honor and escorts watch approvingly. Little Lee Anne White served as Flower-girl and Gary Williams was Crown-bearer.

Maid of Honor
SARA BOGGS
ROBERT WILSON

SUSAN HILL
LOGAN WHITE

EMOGENE CORNELISON
PHIL HEBERT

PAT BROWER
GREG CLODFELTER

PATSY CLODFELTER
GEORGE BALL

SUSAN ALBERTSON
J.C. MIZELLE

GLORIA TUCKER
DALE STEPP

JEANETTE THOMPSON
DAVID WHITE

JOY WHITT
STEVE MORTON

ANNE HILL
LARRY TAYLOR

1964 COMMENCEMENT PROGRAM

1:00-

3:00 P.M. Class Day..... Auditorium

8:00 P.M. Baccalaureate Sermon..... Auditorium

8:00 P.M. Graduating Exercises..... Auditorium

Class Flower..... Red Rose
Class Colors.....Navy and White

United there is little we cannot do; divided there is little we can do.

—John F. Kennedy

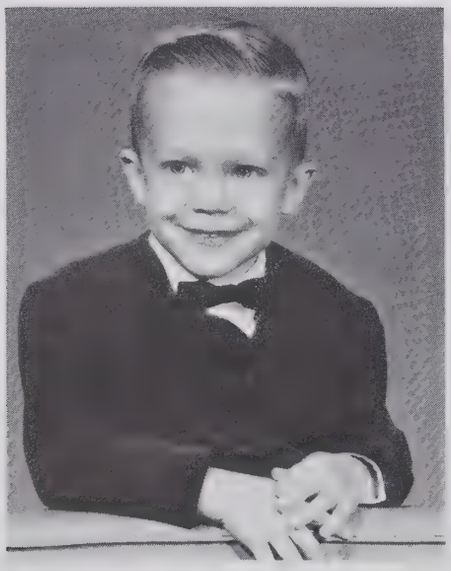

GARY LEE WILLIAMS
Mascot

LEE ANNE WHITE
Mascot

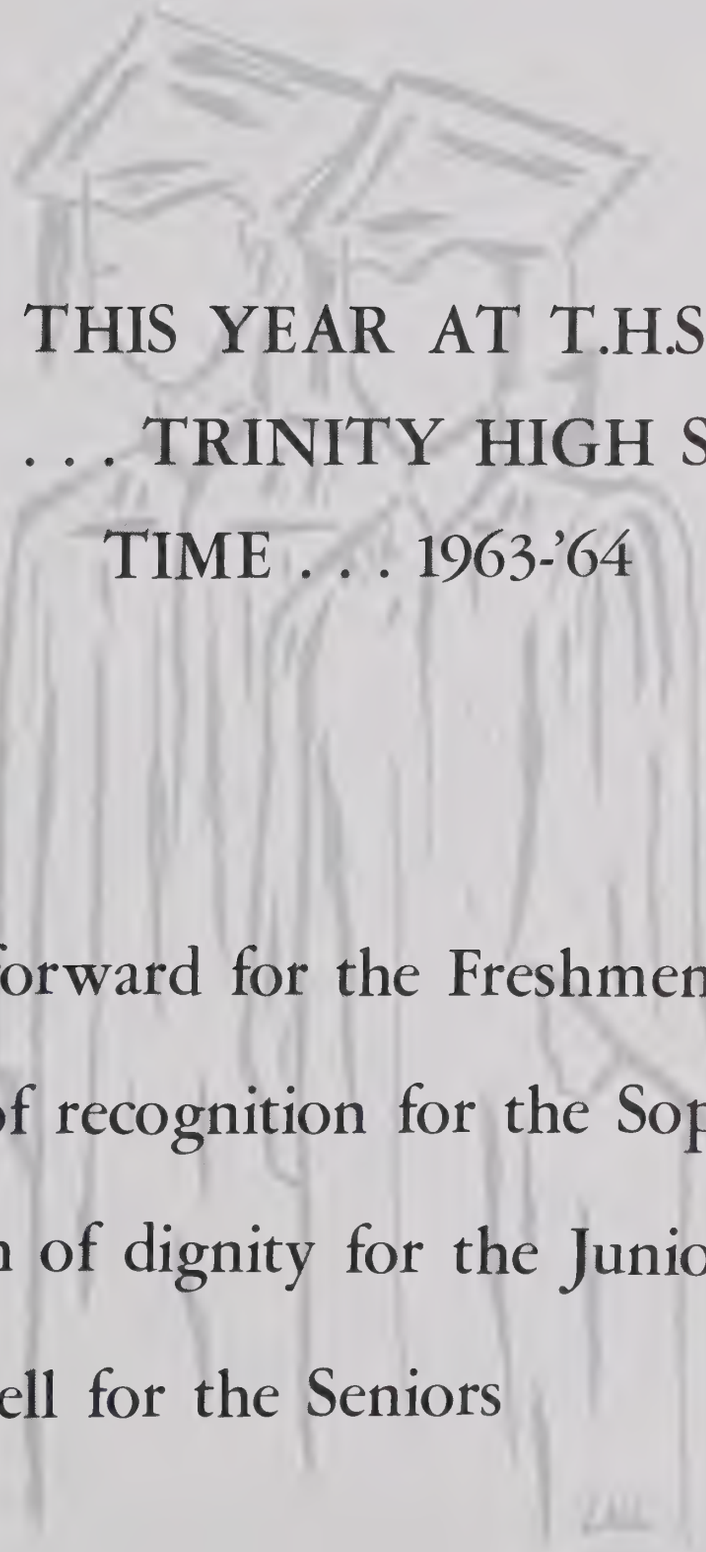

THIS YEAR AT T.H.S.
PLACE . . . TRINITY HIGH SCHOOL
TIME . . . 1963-'64

A step forward for the Freshmen

A nod of recognition for the Sophomores

A breath of dignity for the Juniors

A farewell for the Seniors

NORTH CAROLINA PUBLIC SCHOOLS

Elementary

The elementary school is the basis for our education. It is here that we begin our search for knowledge. When we enter the first grade we are wide-eyed and wondering. We make friends and learn. It is in these years that we study reading, writing, and arithmetic; and just as important—we learn about people, life, and those things which will later build our character. When we finish the eighth grade, we look forward to high school and look back on our days in elementary school with fond memories.

In Appreciation

To MRS. EDITH B. TRIBBLE

Because of her high regard and respect for education and the higher, nobler things in life and because she has given unselfishly of her time and talent; it is no wonder she is so highly esteemed by her students, parents, and co-workers.

Elementary

FIRST GRADE
Mrs. Cletus Bennett
Miss Lois Bramlett
Mrs. Etta Davis

Mrs. Lota Parrish

SECOND GRADE
Mrs. Lois Hinshaw
Miss Judith Hussey
Mrs. Virginia Payne

Mrs. Irene Smith

THIRD GRADE
Miss Ann Bramlett
Mrs. Berta Hoover
Mrs. Josephine Steed

FOURTH GRADE
Mrs. Irene Betancourt
Miss Beverly Blankenship
Miss Margaret McGuire

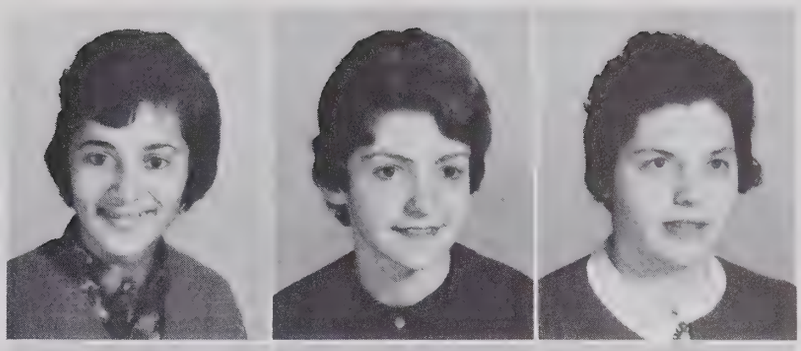

Mrs. Mona Shepard

FIFTH GRADE
Mr. Gordon Beach
Miss Lee Atress Daniels

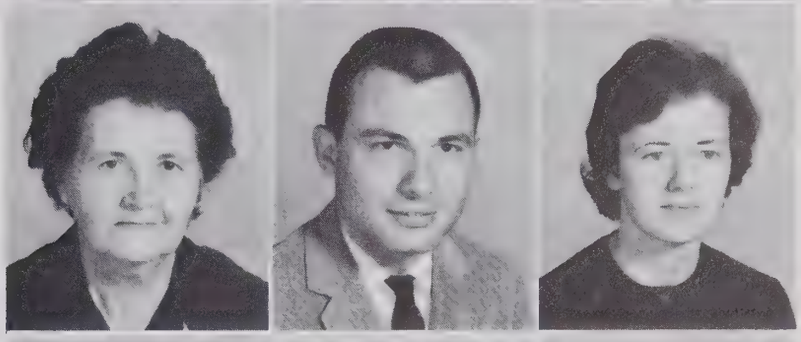

Mrs. Molly Harris

SIXTH GRADE
Mrs. Lyde Auman
Miss Iva Nell Buckner

Faculty

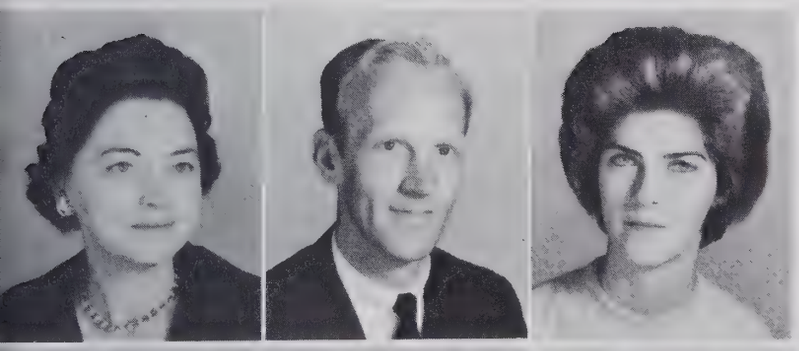

Mrs. Thomas Bouldin

SEVENTH GRADE
Mr. Joseph Gamble
Mrs. Myra Head

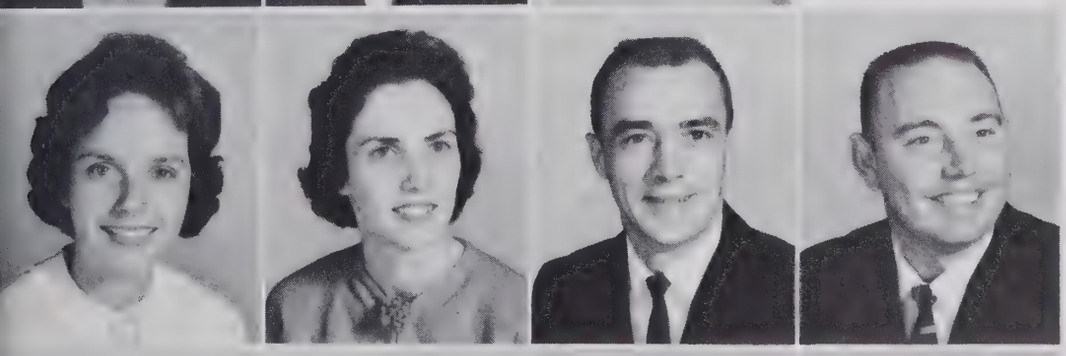

Mrs. Julia Jones
Mrs. Sara Kelly
Mr. Elder Kennedy

EIGHTH GRADE
Mr. Bobby Bennett

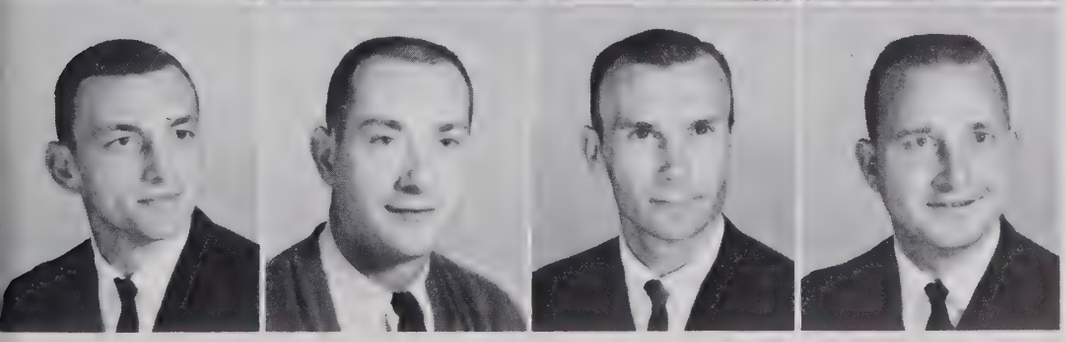

Mr. Gene Hiatt
Mr. Martin Poyner
Mr. Lloyd Simpson
Mr. K.M. Vestal

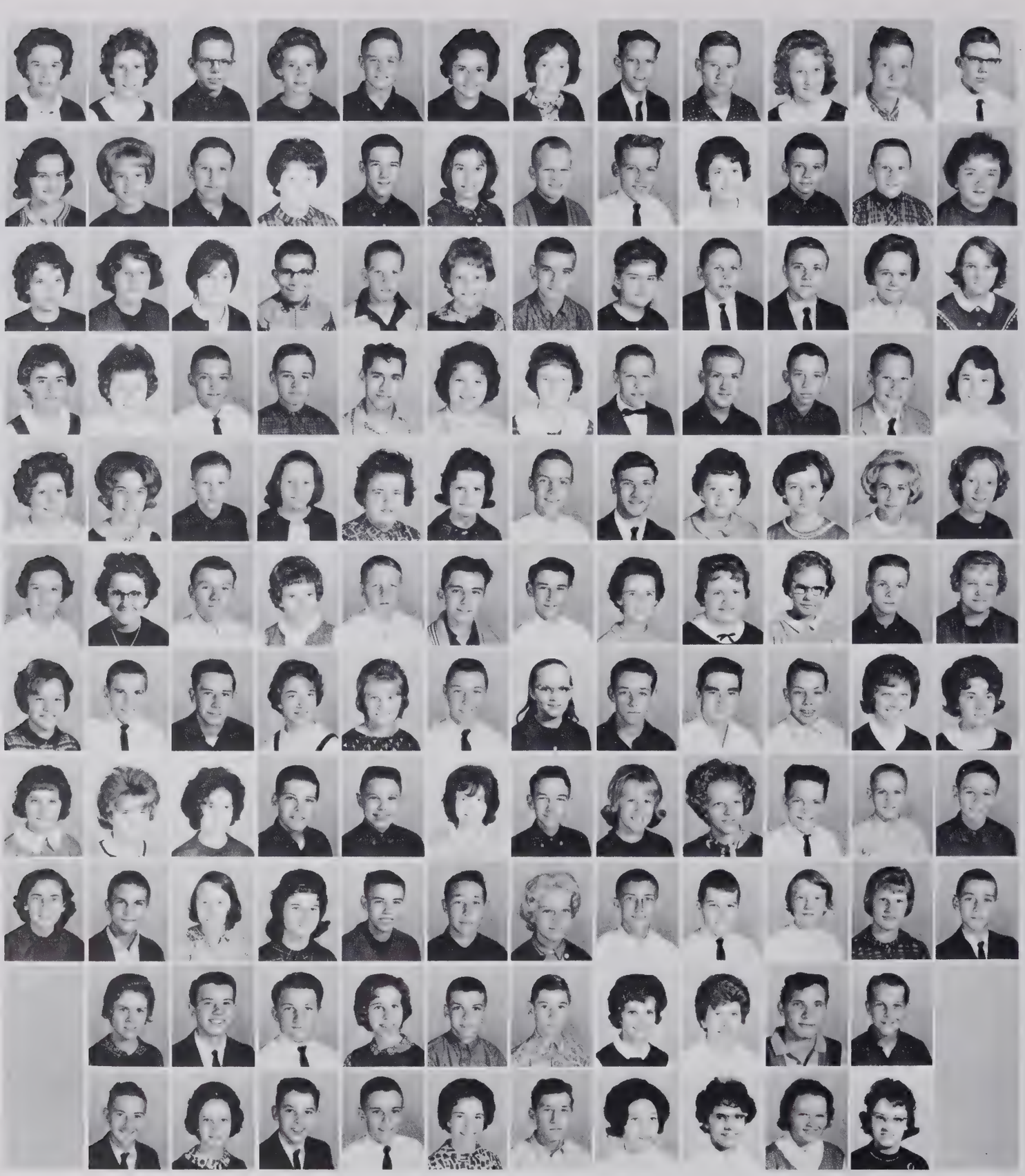

Eighth Grade

FIRST ROW: F. Albertson, L. Albright, T. Atkinson, P. Austin, F. Bame, J. Barland, A. Barnes, R. Beeson, B. Biles, G. Boles, B. Booth, P. Bouldin. SECOND ROW: L. Bouldin, J. Boylen, D. Brower, K. Brown, P. Brown, M. Buchanan, T. Carter, W. Cherry, R. Clark, T. Clark, D. Clodfelter, G. Clodfelter. THIRD ROW: J. Coggins, C. Cook, V. Cook, G. Couzens, C. Cox, L. Cox, D. Cranford, J. Cranford, M. Crotts, D. Darr, B. Deaton, G. Dotson. FOURTH ROW: K. Duggins, S. Edwards, D. Farlow, L. Farlow, E. Fisher, L. Fox, M. Franklin, B. Freeman, T. Hall, B. Harris, B. Hawkins, D. Hicks. FIFTH ROW: M. Hinshaw, L. Hohn, P. Howard, K. Jarrett, B. Johnson, S. Johnson, P. Jones, M. Kennedy, P. Kennedy, S. Kennedy, D. Landrum, J. Lankford. SIXTH ROW: C. Lamar, P. Lineberry, R. Lineberry, B. Loflin, J. Loflin, T. Logan, W. Lucas, B. Marsh, A. Martin, N. Martin, G. McCrosky, R. McCrosky. SEVENTH ROW: W. Mickey, J. Morton, B. Mosley, S. Nichols, D. Parris, G. Parrish, J. Parrish, W. Parish, J. Passmore, J. Peele, S. Pennington, S. Peterson. EIGHTH ROW: J. Pierce, W. Pridgen, L. Procter, L. Reddick, T. Redding, P. Reece, R. Reece, D. Reynolds, K. Rich, L. Rich, S. Rich, L. Robbins. NINTH ROW: L. Robbins, R. Royals, L. Samuel, L. Scarboro, R. Scarbrough, B. Scearce, C. Simmons, B. Sink, E. Smith, J. Snyder, S. Spencer, W. Spencer. TENTH ROW: S. Steele, J. Stout, A. Summers, D. Thompson, K. Thompson, S. Tuttle, S. Underwood, S. Wall, J. Ward, A. Welborn. ELEVENTH ROW: W. Welborn, E. Whitt, H. White, L. White, W. White, R. Whitehart, J. Wilson, J. Woodell, D. Wright, L. Younger.

FIRST ROW: M. Anderson, A. Baird, D. Baker, S. Barker, R. Beasley, P. Benfield, W. Brower, S. Buchanon, S. Buchanon, A. Burge, S. Byrd, V. Callahan. SECOND ROW: J. Cartnor, R. Carteret, G. Chapmon, E. Clark, G. Conklin, J. Cook, L. Cook, B. Cox, C. Cox, W. Cox, P. Crimsley, J. Cranford. THIRD ROW: P. Dalton, D. Darr, R. Dobbins, M. Earnhart, R. Echerd, J. Farlow, D. Floyd, G. Floyd, E. Forester, R. Foster, B. Frazier, R. Freeman. FOURTH ROW: C. Gilchrist, S. Gilchrist, J. Grant, P. Grant, W. Green, S. Greenway, W. Grey, W. Grey, G. Hancock, J. Harrell, S. Harrell, D. Harris. FIFTH ROW: S. Hawkins, L. Hazelwood, J. Hedgecock, C. Hightower, D. Hill, S. Ivey, B. Jackson, J. Jarrett, D. Johnson, G. Jones, J. Jones, B. Jordon. SIXTH ROW: J. Kidd, E. Killian, V. Kindley, T. Kinley, S. Kinney, J. Lefer, D. Lewis, D. Linville, K. Loflin, D. Luther, N. Mabe, B. Manior. SEVENTH ROW: J. Marion, I. McCrosky, T. McDade, D. McDowell, C. McGaha, T. McGee, S. McKenzie, R. McMahan, B. Meredith, J. Miller, R. Miller, M. Morse. EIGHTH ROW: G. Pennington, D. Phillips, G. Price, D. Rains, D. Reddick, S. Reddick, E. Reddick, R. Reynolds, R. Ridge, D. Robinson, M. Robbins, E. Safriet. NINTH ROW: K. Safriet, B. Seawell, A. Secreast, M. Sides, S. Skeen, B. Smith, C. Smith, D. Spencer, R. Spillman, D. Stout, P. Summey, G. Thompson. TENTH ROW: B. Troy, C. Wall, M. Welborn, S. Welborn, J. Whitehart, L. Whitehart, J. Whitt, A. Whitt, J. Whitt, M. Wolf, J. Younger.

Seventh Grade

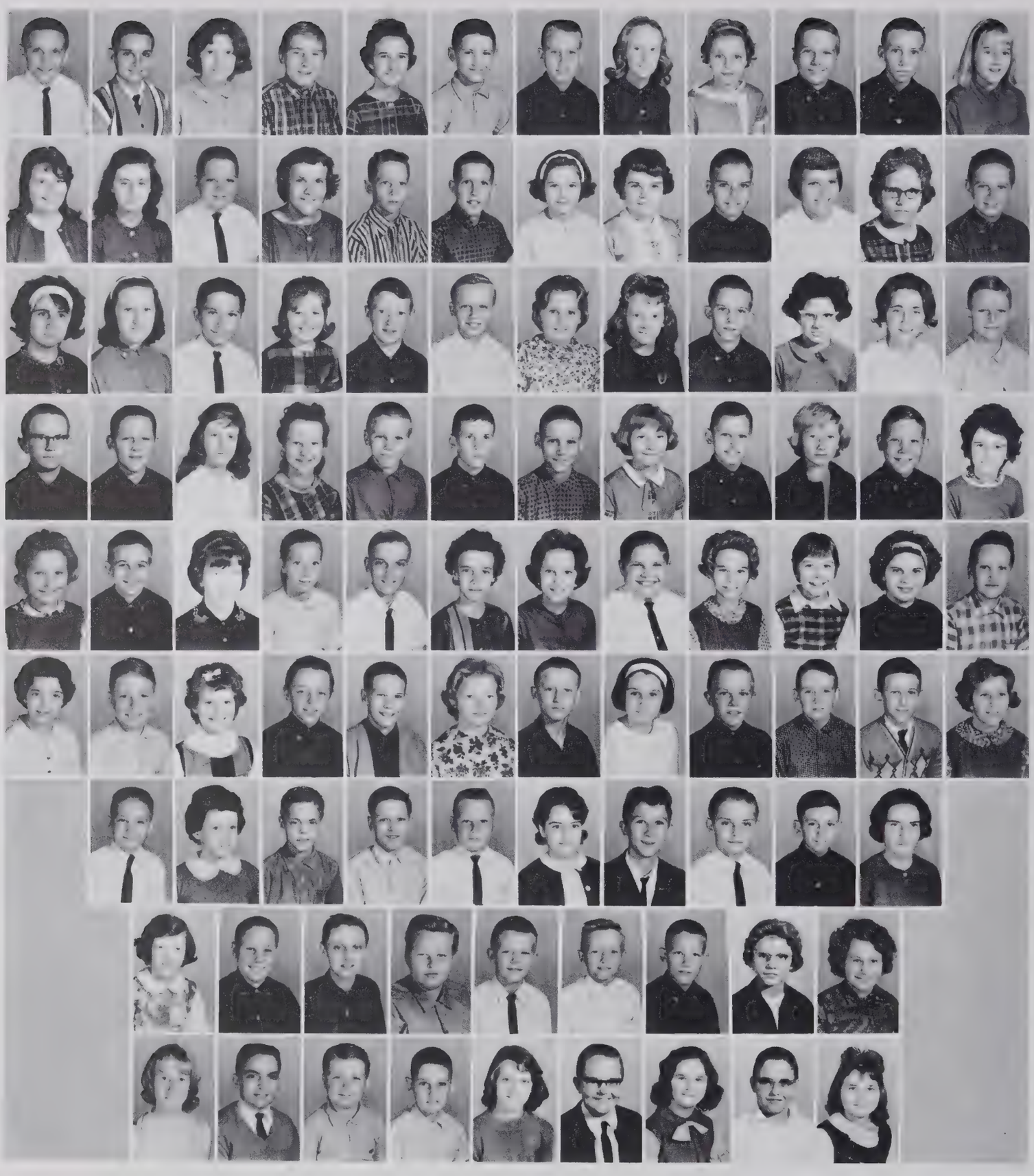

Sixth Grade

FIRST ROW: W. Albertson, R. Arnette, C. Barger, T. Beasley, K. Beeson, J. Boles, M. Boyles, S. Brooks, K. Brower, S. Brown, R. Cashatt, S. Cecil. SECOND ROW: W. Chappell, S. Clark, R. Collins, G. Coltrane, L. Coltrain, J. Comer, S. Coward, F. Cranford, R. Cranford, D. Davis, L. Deaton, J. Dille. THIRD ROW: P. Dunlap, D. Ferguson, R. Forester, V. Fox, M. Grant, T. Gillis, D. Gunnerson, R. Gurley, M. Heckard, D. Hedgecock, C. Hill, C. Hill. FOURTH ROW: D. Hill, G. Hilliard, B. Hooper, J. Horne, L. Huffman, B. Hurley, D. Jernigar, N. Johnson, R. Johnson, R. Kennedy, G. King, B. Kinley. FIFTH ROW: S. Lambeth, D. Laster, S. Logan, G. Marion, G. McGaha, G. McGaha, S. McGee, R. Melton, C. Mickey, E. Miller, J. Morton, D. Nichols. SIXTH ROW: P. Owens, G. Parks, C. Parris, J. Parrish, J. Parrish, S. Parrish, D. Philemon, R. Phillips, D. Pierce, J. Ranis, W. Reddick, B. Reynolds. SEVENTH ROW: D. Rhewe, B. Rich, R. Rich, M. Royals, L. Ryals, C. Simmons, J. Six, W. Smith, R. Steed, R. Stone. EIGHTH ROW: M. Thompson, R. Thomas, R. Todd, A. Trivett, R. Trotter, S. Turner, R. Underwood, N. Varner, P. Wick, NINTH ROW: N. Welborn, S. Welborn, D. Wells, K. White, P. Whitt, J. Wise, B. Woodell, T. Worrell, T. Worrell.

FIRST ROW: T. Anderson, R. Auman, D. Bame, J. Barefoot, C. Barker, B. Bean, C. Beasley, R. Bennett, J. Boggs, J. Bowman, J. Boylen, J. Brown. SECOND ROW: D. Bullins, J. Burge, P. Callahan, R. Callahan, J. Carroll, J. Carter, D. Carteret, T. Carteret, R. Chandler, G. Charles, D. Coggins, M. Coggins. THIRD ROW: D. Cook, G. Cox, M. Cox, K. Craven, D. Cummings, C. Dalton, R. Davis, S. Davis, N. Deaton, A. Dotson, L. Douglas, J. Echerd. FOURTH ROW: R. Edwards, B. Felts, D. Felts, C. Fraizer, W. Fraizer, J. Frye, R. Garner, R. Goins, C. Gray, P. Griffin, K. Gunnerson, L. Hallifield. FIFTH ROW: R. Harris, G. Hawkins, J. Hawkins, T. Hawks, M. Hendrix, R. Henson, W. Hicks, B. Hightower, G. Hill, R. Hill, M. Holbrook, R. Hunt. SIXTH ROW: G. Jernigan, D. Johnson, T. Joyce, L. King, E. Kinley, B. Lambeth, G. Lane, R. Lankford, J. Ledford, J. Lefler, A. Lucas, J. Luther. SEVENTH ROW: P. Martin, D. Mashburn, W. McDade, D. McDowell, S. McNew, C. Mendenhall, P. Miller, D. Oakley, R. Padgett, V. Parrish, R. Parrish, D. Peele. EIGHTH ROW: D. Perry, T. Petterson, L. Phillips, G. Pierce, D. Portis, R. Pains, T. Reynolds, G. Rich, L. Ridge, M. Robbins, K. Royster, K. Royster, R. Rush. NINTH ROW: R. Scarboro, D. Scarbourough, J. Sexton, G. Shinault, B. Siler, R. Sink, B. Smith, D. Smith, K. Smith, D. Stanley. TENTH ROW: M. Staton, D. Streater, B. Summer, R. Swift, J. Taylor, R. Thompson, J. Todd, E. Warren, S. Weems. ELEVENTH ROW: K. Welborn, R. Whitaker, R. Whitlock, D. White, D. Williams, A. Wilson, D. Wright, T. Younger, S. Younts.

Fifth Grade

Fourth Grade

FIRST ROW: J. Albertson, A. Auman, N. Baird, D. Bennett, T. Boles, A. Borland, D. Brewer, L. Brooks, J. Brown, M. Brown, P. Brown, D. Bunn. SECOND ROW: B. Byrd, T. Craven, F. Crotts, J. Cunningham, B. Dale, J. Darr, B. Davis, D. Dobbins, S. Draughn, R. Echerd, N. Edmonds, R. Elliott. THIRD ROW: G. Felts, B. Folwell, C. Forester, D. Fox, J. Freeman, D. Fruitt, J. Gahagan, E. Gillis, A. Grant, A. Grant, P. Grant, R. Grant. FOURTH ROW: S. Graves, D. Gray, N. Grubb, R. Hall, R. Harris, R. Hawkins, C. Hedgecock, I. Hicks, J. Higgins, R. Hill, R. Hines, K. Hoyle. FIFTH ROW: J. Hudspeth, W. Hunt, G. Hutchins, B. Ingram, J. Jernigan, A. Johnson, D. Johnson, R. Johnson, P. Jordon, J. Jones, P. Jones, S. Joyce. SIXTH ROW: D. Keck, K. Kinley, S. Landreth, D. Leach, C. Lewallen, K. Lewis, D. Linthicum, D. Macaluso, J. Miller, T. Mitchell, P. Morris, S. McCall. SEVENTH ROW: R. Nifong, M. Overcash, D. Owens, P. Painter, J. Parrish, S. Parris, S. Passmore, J. Peace, J. Phillips, W. Prevetter, H. Reddeck, S. Rice. EIGHTH ROW: S. Richardson, W. Richardson, P. Riddick, T. Ridge, H. Robbins, S. Robbins, D. Ross, S. Secreast, L. Sellers, J. Shore, M. Slack, D. Spencer. NINTH ROW: W. Stanley, B. Stone, J. Swift, B. Taylor, J. Taylor, R. Thomas, J. Thompson, C. Tillotson, B. Todd, D. Todd. TENTH ROW: J. Transeau, K. Turner, G. Wade, D. Walker, V. Wall, A. Warren, J. Welborn, J. Whitaker, Harold Whitt, Lois Varner.

FIRST ROW: B. Aiken, C. Ashe, M. Barger, K. Bennett, L. Bingham, D. Black, B. Blackwelder, R. Boyles, D. Bryant, M. Boylen, B. Bullins, S. Bundy. SECOND ROW: K. Carteret, D. Cartner, L. Cashatt, D. Cecil, T. Chappell, D. Chester, S. Christopher, R. Clark, M. Coggins, J. Collett, D. Cranford, A. Craven. THIRD ROW: R. Crotts, C. Culbreth, M. Dills, D. Draughn, M. Essick, S. Foster, R. Fowler, N. Garner, D. Graves, J. Gunter, W. Hancock, M. Hawkins, FOURTH ROW: W. Hilliard, T. Hilton, T. Hoglen, C. Honeycutt, R. Honeycutt, J. Huffman, C. Hulin, R. Hunt, M. Ingram, M. Jarrett, R. Johnson, V. Keck. FIFTH ROW: T. Kennedy, E. King, K. King, R. Lamb, D. Lasater, R. Lawson, P. Lefler, K. Lewis, G. Lundy, B. Lunsford, F. Mashburn, F. McMahan. SIXTH ROW: R. McNeil, B. Mendenhall, S. Miller, R. Owens, R. Philemon, C. Phillips, D. Pike, J. Pope, K. Potts, B. Pridgen, B. Rash, P. Rich. SEVENTH ROW: J. Robbins, G. Royals, C. Shelton, B. Shinault, B. Snyder, D. Simpson, J. Spell, D. Spurlin, J. Steed, V. Sommers. EIGHTH ROW: S. Tart, D. Thomas, M. Thomas, V. Thomas, A. Thompson, C. Thompson, B. Tompkins, D. Trivett, S. Varner, K. Vick. NINTH ROW: D. Welborn, R. Whitaker, S. Whitaker, R. Whitehart, J. Wolfe, M. Womble, E. Wood, T. Wood, D. Younts.

Third Grade

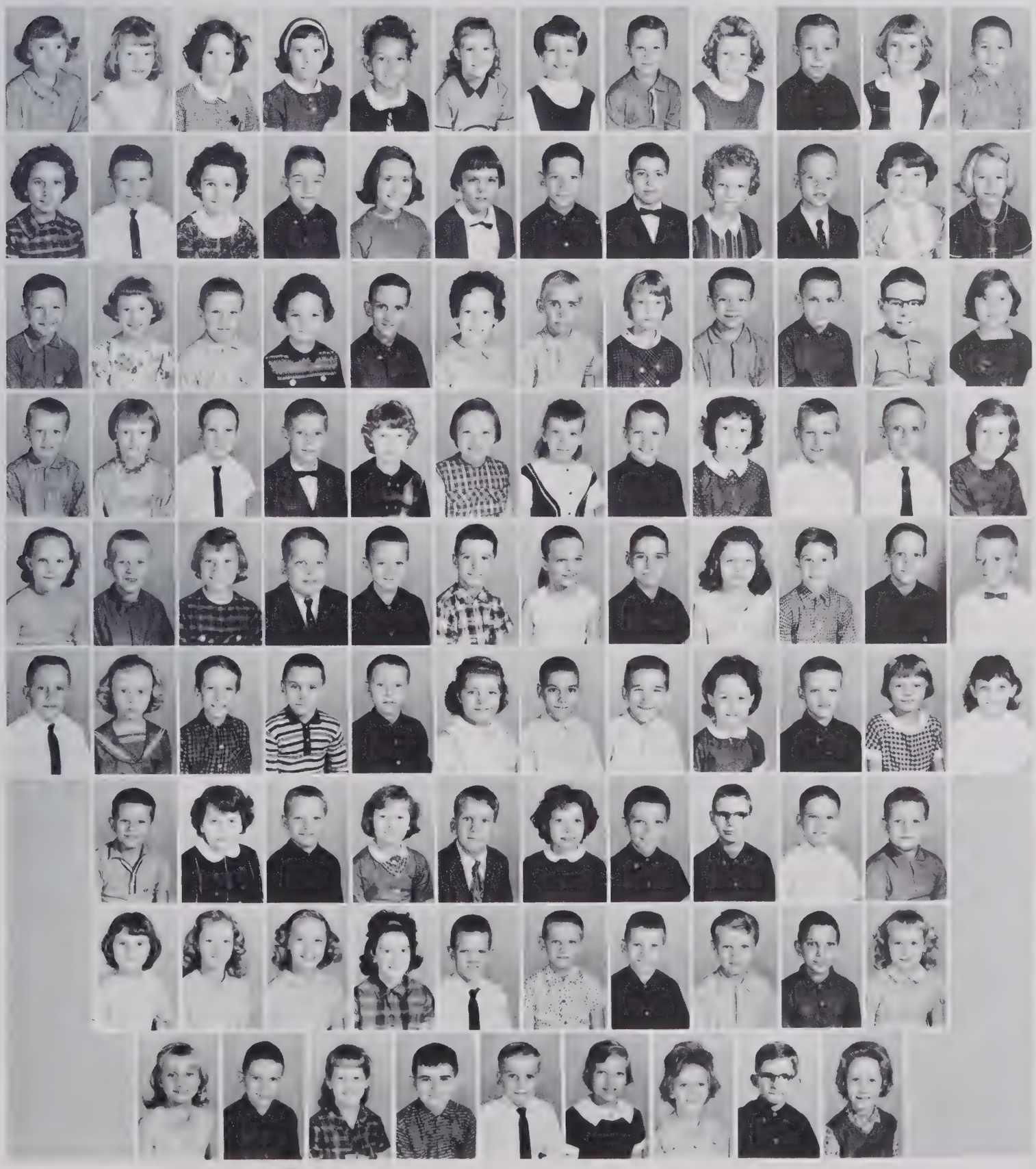

Second Grade

FIRST ROW: R. Aikens, C. Allen, B. Andrews, C. Ball, K. Ball, D. Barger, R. Barnes, T. Beck, W. Bethea, J. Biles, C. Boles, V. Breedlove. SECOND ROW: G. Brooks, D. Brown, M. Brown, W. Brummett, D. Bunn, J. Byrd, S. Canoy, S. Canter, S. Caugheon, R. Chester, K. Clodfelter, S. Coltrain. THIRD ROW: G. Conklin, T. Cranford, R. Cranford, F. Craven, L. Deaton, L. Echerd, C. Farlow, C. Ferguson, J. Fields, S. Flariagan, M. Folwell, K. Fox. FOURTH ROW: D. Frazier, S. Freeman, V. Gilbert, J. Grant, D. Greenway, L. Griffin, D. Hale, H. Hancock, C. Harris, C. Hedgecock, K. Hedgecock, M. Hedgecock. FIFTH ROW: F. Helms, M. Hicks, D. Higgins, W. Higgins, D. Hill, C. Holbrook, V. Holder, K. Honeycutt, R. Hubbard, J. Huffman, N. Hunt, T. Hunt. SIXTH ROW: R. Hutchins, B. Ingram, R. Ivey, D. Johnson, F. Johnson, D. Kennedy, R. Kennedy, S. Kinley, K. Lambeth, S. Lane, M. Lankford, H. Leonard. SEVENTH ROW: H. Lundy, N. Luther, R. Mabe, D. Marsh, C. Mendenhall, A. Miller, C. Miller, T. Mitchell, C. Moore, D. Morris, L. McDaniels, K. McDowell. EIGHTH ROW: T. McDowell, E. McHenry, L. McMahan, W. McMahan, D. Nichols, T. Owens, T. Painter, K. Parrish, K. Peace, M. Peace, V. Peele, V. Phillips. NINTH ROW: M. Pigy, J. Prevette, M. Reddeck, R. Rich, C. Richardson, J. Richardson, D. Riddick, S. Riddick, H. Robbins, T. Robinson. TENTH ROW: T. Rogers, F. Sellers, L. Sexton, C. Sides, D. Sides, F. Smith, C. Stanley, D. Stewart, R. Styles, E. Summey. ELEVENTH ROW: C. Thomas, D. Thompson, J. Thompson, L. Turner, R. Wade, L. Welborn, J. White, D. Williams, J. Wise.

FIRST ROW: T. Albertson, H. Allred, J. Auman, R. Auman, E. Barnhill, J. Beamer, W. Beane, S. Bolick, S. Bolick, E. Booze, A. Boyles, B. Brower. SECOND ROW: D. Bullins, D. Bundy, E. Brown, J. Brown, K. Brown, W. Brown, B. Campbell, M. Canoy, D. Cardwell, J. Carter, J. Carter, J. Caudle. THIRD ROW: S. Comer, S. Craven, T. Cromer, T. Dale, R. Dalton, M. Edwards, W. Elliott, S. Flanagan, C. Folwell, G. Forester, S. Forshee, R. Fox. FOURTH ROW: K. Frazier, R. Fulp, R. Furr, D. Grant, S. Grant, S. Grant, A. Graves, K. Graves, J. Green, D. Gunnerson, G. Gurley, C. Haney. FIFTH ROW: S. Harris, D. Hawks, D. Hicks, E. Hightower, D. Hill, J. Hill, C. Hilton, P. Hollyfield, J. Hooker, E. Hoyle, J. Hulin, M. Hutchens. SIXTH ROW: D. Ingram, K. Johnson, L. Johnson, S. Johnson, W. Johnson, D. Jones, L. Kennedy, S. Kennedy, T. King, D. Kinley, J. Kinley, N. Kirkman. SEVENTH ROW: J. Lambeth, R. Lanier, D. Lawson, H. Leonard, J. Leonard, D. Loflin, M. Lundy, K. Marsh, S. Marsh, B. Martin, L. McCrosky, M. McDaniel. EIGHTH ROW: D. McDowell, T. McLamb, G. McPherson, C. Michael, C. Miller, C. Moore, T. Page, L. Parker, L. Pope, S. Portis, J. Potts, B. Prevatter. NINTH ROW: C. Pridgen, R. Reece, G. Richardson, J. Rivers, T. Ross, M. Simmons, K. Skeen, B. Small, M. Smith, S. Smith, C. Steele, S. Tart, TENTH ROW: D. Teer, A. Thompson, B. Todd, J. Underwood, R. Wagoner, D. Warren, J. Weaver, T. Womble, K. Wood, R. Zimmerman.

First Grade

Our Advertisers . . .

TRINDALE BARBER SHOP

A new, completely modernized barber shop with all facilities to give you the finest in professional service—comfortable waiting room in front offers privacy for mothers waiting with children.

Trinity, North Carolina

Cliff B. Farlow, Owner

WHITE'S TEXACO SERVICE

Complete Car Service
Wax jobs with
Mirror Glaze finish

Lester White

Phone 32712-Corner of 311 & Highway #62
Archdale, North Carolina

BURLINGTON'S WONDERFUL WORLD OF TEXTILES . . . PROVIDING PRODUCTS AND OPPORTUNITIES FOR TODAY AND TOMORROW . . . BURLINGTON'S WONDERFUL WORLD OF TEXTILES . . . PROVIDING PRODUCTS AND OPPORTUNITIES FOR TODAY AND TOMORROW . . . BURLINGTON'S WONDERFUL WORLD OF TEXTILES . . . PROVIDING PRODUCTS AND OPPORTUNITIES FOR TODAY AND TOMORROW . . . BURLINGTON'S WONDERFUL WORLD OF TEXTILES . . . PROVIDING PRODUCTS AND OPPORTUNITIES FOR TODAY AND TOMORROW . . . BURLINGTON'S WONDERFUL WORLD OF TEXTILES . . . PROVIDING PRODUCTS AND OPPORTUNITIES FOR TODAY AND TOMORROW . . . BURLINGTON'S WONDERFUL WORLD OF TEXTILES . . . PROVIDING PRODUCTS AND OPPORTUNITIES FOR TODAY AND TOMORROW . . . BURLINGTON'S WONDERFUL WORLD OF TEXTILES . . . PROVIDING PRODUCTS AND OPPORTUNITIES FOR TODAY AND TOMORROW . . . BURLINGTON'S WONDERFUL WORLD OF TEXTILES . . . PROVIDING PRODUCTS AND OPPORTUNITIES FOR TODAY AND TOMORROW . . . BURLINGTON'S WONDERFUL WORLD OF TEXTILES . . . PROVIDING PRODUCTS AND OPPORTUNITIES FOR TODAY

Burlington QUALITY

BURLINGTON THROWING CO.

of

Burlington INDUSTRIES, INC.

THANK YOU

First to the administration and faculty for being so tolerant of our absences, late make-up work, and our constant interruptions.

Members of the student body, this book is especially for you, for after all, without you there would be no annual.

To our entire staff, we confess that we have fussed and fussed some more—we're sorry and we still love you. Mary, Steve, Zana, Susan, Rebecca, Lynne, Becky, Betty, Logan, and Jill, we appreciate your tireless efforts in identifying pictures, writing cut-lines, and your all around assistance. To our typists, Sammie, Jo, Phyllis and Trudy go special thanks. Bobbie Jo, Rosemary, Bob and Logan, we have you to thank for the way our book has sold. You did a great job. Eddie and Neal, as photographers, you have made our book possible.

Members of the business staff, you were a great group. Harold, Kay and Mary deserve an extra pat on the back for being our top salesmen. Hats off to the rest of you!

Finally, to all of you, we say simply and sincerely—Thank you.

Susan and Linda, Harold and Danny

DEATON FRAME and UPH. CO.
Unity Street Ext., Thomasville
Living Room Furniture
G. W. Deaton, Owner

SAMPLE SHOE STORE
119 North Main Street
High Point, N. C.
Phone 882-8310

CROWN
ARCHDALE
Crown Service
KENDALL the 2000 MILE OIL

P. T. Cook-Manager
Complete Car Service

3706 South Main Street
High Point, North Carolina

Phone 883-8720

TAR HEEL
UPHOLSTERY

Manufacturers of
Living Room Furniture
200 Linden Street
High Point, North Carolina

WILLIAMS
FLOWERS AND GIFTS

Quality Flowers Plus
Personal Attention

Phone 88 8-5011
4018 South Main Street
High Point, North Carolina

PEELE & SYKES
CONSTRUCTION
Fine Home Builders

of

Archdale
HAROLD PEELE

JACK SYKES

Compliments of

MANN'S DRUG

High Point, North Carolina

Compliments of

F. W. WOOLWORTH CO.

115 S. Main College Village

ROSE
FURNITURE CO. INC.
COMPLETE HOME FURNISHINGS

Westinghouse Appliances
Seigler Heaters

214 South Elm Street

Phone 882-6871

Gray and Hill Oil Co.

Route 2 Trinity, N. C.

Phone 88-23969

Fuel Oil Kerosene

Gasoline

Glenola Service Station

Glenola N. C. Phone

Complete Car Service

Gary R. White Larry Hill

Bill B. Hill Construction

Trinity, N. C.

Route 2 Phone 88-23964

Clears land and constructs lakes

Bill B. Hill Lumber Co.

Dealers in Hardwoods

Route 2 Phone 88-23969

Trinity, N. C.

Senior Statistics

BILL ALBERTSON

FFA 1, 2, 3, 4, Fireman 1, 2, 3, 4, Student Patrol 1, 2, 3, 4, Pep Club 1, Bus Driver 4, Cattle Judging 2, 3, Intermural Basketball 2, 3.

SONJA ALLEN

French Club, Secretary 3, FTA 3, 4, Secretary 3, Science Club 1, FHA 2, 3, 4, Pep Club 1, 2, 3, 4, FBLA 3, 4, Convention 3, 4, Library Club 3, 4, Class treasurer 3, Dramatics Club 4, Beauty Contest 1, 2, 3, Talent Contest 3, 4, Glee Club 3, 4, Fall Festival Comm. 1, 2, 4, Fres.-Soph. Prom Comm. 1, 2, Senior 4-H 1, Jr.-Sr. Prom Comm. 4, Business Club 2, FHA Banquet Comm. 2, Football Banquet 2, Basketball Banquet 1, Annual Staff 4, Office Worker 4.

KAY ALLRED

FHA 1, 2, 3, FBLA 4, FTA 3, Pep Club 1, 2, French Club 3, 4, Trea. 3, Class trea. 3, Fresh.-Soph. Prom Comm. 1, 2, Chicken pie Supper 1, 2, Beauty Contest 1, Fr. Play Comm. 3.

JENNIE AUMAN

Beta Club 3, 4, Convention 3, Marshal 3, Jr. Play Comm. 3, FTA 3, 4, Historian 4, French Club 3, 4, FBLA 4, Annual Staff 4, Jr. Sr. Prom 3.

DARRELL BEANE

Bus Driver 2, 3, 4, Science Club 2, FBLA 4, Dramatics Club 4, Glee Club 1, 2, Band 1, Intermural 2, Stage engineer 1, 2, 3, 4, Pep Club 1, 2, 3, 4, 4-H 1, 2.

NANCY BILES

Pep Club 1, Chicken pie supper 1, FBLA 3, 4.

JOYCE BOYLEN

FHA 1, 2, French Club 3, 4, FTA 3, 4, Parliamentarian 4, Monogram 2, 3, 4, Pep 1, 2, 3, 4, Glee Club 1, Fres.-Soph. Prom Comm. 1, 2, Jr. Sr. Prom Comm. 3, Fall Festival Comm. 1, 2, 3, JV Basketball 1, 2, Varsity Basketball 2, Beauty Contest 1, 3, Jr. Play 3, Newspaper Staff 4, Annual Staff 4.

KERMIT BLAIR

Baseball 2, 3, 4, Football 3, 4, Monogram 2, 3, 4, FBLA 4, Annual Staff 4.

LARRY BROWER

FFA 1, 2, 3, 4, FFA officer, Secretary 2, Vice-President 3, President 4, Pep Club 1, Dramatics Club 4, officer, Treasurer 4, 4-H Club 1, Cattle Judging 2, intermural Basketball 1, 2, 3, WPA, 4.

DAVID BROWN

Pep Club 1, 2, 3, 4, Monogram Club 3, 4, Dramatics Club 4, FBLA 3, 4, Intramural Basketball 1, 2, 3, 4, Football 2, 3.

ROGER BRYSON

FBLA 4, Football 1, 2, 3, 4, Basketball 1, 2, Monogram 2, 3, 4, Vice-President 3, Intramural Basketball 1, 2, 3, Pep Club 1, 2, 3, 4, FFA 3, 4.

GAYE CARTNER

French Club, Bible Club, Bible Quiz team, Youth for Christ Club, School Pianist, School Trio, Beauty Queen Contestant, Sophomore Sweetheart Contestant, Superlative-Most Talented, Youth for Christ Pianist, Trinity Senior Class officer, Secretary; Bulldog Tales Staff, 4.

CINDY CECIL

FHA 1, 2, 3, 4, Banquet 2, 3, Beauty Contest 1, 2, 3, Pep Club 1, 2, Glee Club 2, 3, 4, French Club 3, FTA 2, 3, 4, Annual Staff 4, Jr. Sr. Prom Comm. 3, FBLA 3, 4, Business Club 2, FBLA Fashion Show 3, FHA Banquet Comm. 3, Fresh.-Soph. Prom Comm. 1, 2, 4-H 1, Jr. Play Comm. 3.

REBECCA CHARLES

FHA 2, 3, 4, Banquet Chairman 3, Parliamentarian 3, Historian 4, FBLA 4, Pep Club 1, 2, 3, 4, Fall Festival Comm. 1, Beauty Contest 1, Homecoming Comm. 3, 4, Fresh.-Soph. Prom Comm. 2, Jr. Sr. Prom Comm. 3, Jr. Play Comm. 3, Class Sec. 3, 4, Office worker 4, Annual Staff 4.

EDDIE COGGINS

FFA 1, 2, 3, 4, Officer 1, 2, Swine Judging Contest, Intramural Basketball 1, 2, 3, FBLA 1, Pep Club 1, 2, 3, 4, 4-H 1, FFA Cattle Judging 2, WPA 4.

ELAINE DEATON

FBLA 3, 4, Glee Club 3, Prom Comm. 1, Fall Festival Comm. 1, 2, 4-H 1.

TRUDY DAWSON

FHA 1, 2, 3, 4, Historian 1, FBLA 3, 4, Convention 3, 4, Pep Club 1, 2, Glee Club 2, 3, 4, Science Club 1, French Club 3, Beauty Contest 1, 2, 3, 4th runner-up 3. Fall Festival Comm. 1, 2, Fresh.-Soph. Prom Comm. 1, 2, Jr. Sr, Prom Comm. 3 Football Banquet 2, Business Club 2, Homecoming 2, Class Sec. 2, Annual Staff 4, Office Worker, FTA 3, 4.

ZANA DAVIS

FTA 2, 3, 4, Pres. 4, French Club 3, 4, Beta Club 2, 3, 4, Sec. 4, Fresh.-Soph. Prom Comm. 2, Jr. Sr. Prom Comm. 3, Pep Club 1, 2, 3, 4, Student Council Rep. 1, Beauty Contest 1, Annual Staff 3, 4, Jr. Play, Beta Club Convention 2, 3, Bulldog Tales Staff 2, Who's Who 4.

BOBBIE JO DAVIS

Randleman Spotlight Staff 1, Reporter 1, Trinity Jr. Sr. Prom Comm. 3, Fresh. Soph. Prom Comm. 2, FTA 2, 3, 4, Sec. 2, Vice-Pres. 4, French Club 3, 4, Beta Club 3, 4, Annual Staff 4, Jr. Play 3, Who's Who.

WILMA EDWARDS

FTA 4, FHA 1, 3, 4, Glee Club 3, 4, FBLA 3, Beauty Contest 1, Dramatics Club 4, Pep Club 2, Fall Festival Comm. 4.

PATSY EMBRY

Class Sec. 1, Student Council Rep. 1, FHA 1, 2, 3, 4, Beauty Contest 1, 2, 3, FTA 2, Class Pres. 2, Fall Festival 1, 4, French Club 3, FBLA 3, Pep Club 1, 2, 3.

BECKY FARLOW

Marshal 3, Beta Club 3, 4, French Club 3, 4, Asst. Editor Bulldogs Tales 4, Annual Staff 4, Superlative 4, Who's Who 4, Office Collector 4, Student Council Rep. 1, Class treas. 3, 4, Fr. Play 3, Candidate for Governor's College 3.

BETTY FARLOW

FHA 1, 2, 3, 4, Sec. 2, FHA Comm. 1, 2, 3, 4, Fall Festival 1, 2, 3, Fresh. Soph. 1, 2, Jr. Sr. Prom 3, Pep Club 1, 2, 3, 4, French Club 3, FTA 3, 4, 4-H 1, WPA 4, Homecoming Float Comm. 1, 3, 4, FBLA 3, 4, Reporter 4, Dramatics Club 4, Vice-President.

LINDA FARLOW

FHA 1, 2, 3, 4, Fall Festival 1, 2, Chicken Pie Supper 1, 2, 3, 4.

ESTHER FITCH

Pep Club 1, French Club 3, FHA 1, FTA 3, Beauty Contest 1, Junior Play Committee 3, Chicken Pie Supper 1.

RANDY GILES

Pep Club 1, 2, Jr. Play 3, Intramural Basketball 3, 4, FTA 3, French Club, 3, 4, Dramatics Club 4, FBLA 4, Fall Festival King 4.

WALTER GOFORTH

Football 1, 2, Glee Club 1, 2, Fresh. Soph. Prom. Comm. 1, 2, FBLA 4, Vice Pres. 4, Dramatics Club 4, Pres. 4, Bus Driver 3, 4, Jr. Sr. Prom Comm. 3, Pep Club 1, 2, 3, 4, Fall Festival Comm. 4, Student Council Rep. 1, Class Officer; V. Pres. 1, Homecoming escort 1, WPS 4, Superlative; Annual Staff 4.

ANNETTA GRAVES

4-H 1, Dramatics Club 4, Pep Club 1, 2, 3, Chicken Pie Supper 1.

STEVE GREENE

4-H 1, FFA 1, 4, Pep Club 1, Bus Driver 3, 4, French Club 3.

Mr. Allen,

I have really enjoyed knowing you for the past three years. How could I ever forget my Business Math Class. I can't say that I learned very much but it was a lot of fun. You have taught me practically all I know about typing and duplicating. I am sure that the things you have taught me will help me in whatever I do. May the best in life always be yours. Thanks for being such a swell teacher.

A Senior,
Sharron Hard

Compliments of

HENDRIX BATTING COMPANY

Phone 88 2-0527

High Point, North Carolina

Compliments of

CAROLINA COTTON BATTING CO.

Phone 88 8-4981

High Point, North Carolina

Senior Statistics

JERRY HASS

South Rowan Football 1, 2, Basketball 1, Baseball 1, Track 2, Monogram Club 2, Pep Club 1, 2, Glee Club 2. Trinity Class Pres. 4, Business Club 4, FBLA 4, Jr. Play 3, Jr. Sr. Master of Ceremonies 3, Intramural sports 3, 4, Dramatics Club 4, Pep Club 3, 4, Track 3, Jr. Sr. Prom Comm. 3, Superlative 4.

DIANE HALE

Pep Club 1, Fall Festival Comm. 1, Beauty Contest 1, 2, 3, FTA 3, FBLA 3.

PHIL HEBERT

Intramural Basketball 1, 2, Coach 3, Intramural Volleyball 4, Basketball 3, 4, Football 3, 4, Baseball 1, 2, 3, 4, JV Football 1, French Club 3, Monogram Club 2, 3, 4, FBLA Club 4, Jr. Play 3.

LARRY HEPLER

4-H 1, FFA 1, 2, 3, 4, Fat Stock Show 1, 2, 3, 4, Swine, Dairy and Beef Judging 2, 3, 4, Bus Driver 3, 4, Pep Club 1, Dramatics Club 4, Mailman 4, Bus Safety Award 3, 4, WPA 4.

STEVE HICKS

Class Pres. 3, Student Council Rep. 2, 3, 4, Devotional Chairman 4, Beta Club 3, FTA 3, French Club 3, 4, Intramural Basketball 2, 3, 4, Track Team 2, 3, Intramural Volleyball 3, 4, Annual Staff 4, Editor of Bulldog Tales 4, Superlative, Who's Who 4.

SUSAN HILL

Pep Club 1, 2, 3, 4, Beauty Contest 1, 2, 3, Fresh. Soph. Prom Com. 2, Class Officer 2, 3, Beta Club 2, 3, 4, Jr. Sr. Prom Comm. 3, French Club 2, 3, Program Chairman 4, FTA 3, Pres. 3, Debator 3, 4, High Point Enterprise Reporter 4, Co-editor TRINHIAN 4, Glee Club 4, Fall Festival 2, 4, Chief Marshal 3, Student Council Rep. 2, Jr. Play 3, Who's Who 4.

BOB HILL

Football 1, 2, 3, 4, Basketball 1, 2, 3, 4, Baseball 1, 2, 3, 4, Track 1, 2, 3, 4, French Club 3, 4, Glee Club 4, FTA 3, Class Officer 2, 3, Student Council Rep. 3, Monogram Club 2, 3, 4, Pep Club 1, 2, 3, 4, Prom Comm. 1, 2, 3, All-Conference Football 3, 4, All-Basketball 3, Jr. Play 3, Homecoming 1, 3, 4, Annual Business Staff 4, Intramural Volleyball 4, FBLA 4, All-Tourney Basketball 2, Who's Who 4.

RONNIE HILTON

FFA 1, 2, 3, 4, Basketball Manager 2, Football Manager 2, Monogram Club 3, 4, Pep Club 1, Cattle and Swine Judging 3, 4, Bus Driver 4, Safety Driver Award 4, Mailman 4, Dramatics Club 4.

PHYLLIS HOLT

Glee Club 3, 4, Pep Club 2, Beauty Contest 1, 2, 3, Dramatics Club 4, Fall Festival Comm. 4.

BARBARA HOHN

FHA 1, 2, 3, 4, FBLA 3, 4, FTA 3, Dramatics 4, Monogram Club 1, 2, 3, 4, JV Basketball 1, 2, Varsity Basketball 3, 4, Co-captain 4, Cheerleader 1, 2, Annual Staff 4, Jr. Sr. Prom Comm. 3, Fall Festival Comm. 1, 2, 3, 4, Beauty Contest 1, 2, 3, Class officer 1, Pep Club 1, 2, 3, 4, Jr. Play Comm. 3.

JAMES HUDSON

Oak Ridge Military Institute: Deans List 1, Military Honor Roll 1, Band 1, Science Club 1, Non-Commission Officer Club 1, MST 1, Rifle team 1, Intramural basketball 1, Intramural volleyball 1, Trinity: FTA 3, Intramural Basketball 3, 4, Varsity Football 3, 4, Intramural Volleyball 3, 4, FBLA 4, All-Conference Football 4, Bulldog Tales Staff 4, Monogram Club 3, 4, Pep Club 3, 4, Jr. Play Comm. 3.

BILLY HUNT

Class Vice-Pres. 1, Safety Patrol 1, 2, French Club 3, Dramatics Club 4, Intramural Basketball 1, 2, 3.

LAWRENCE JORDON

FFA 1, Fall Festival 1, Glee Club 2, 4, French Club 3,, FTA 3, 4, Dramatics Club 4, Pep Club 2, Jr. Play Comm. 3, 4-H 1, Homecoming 1, 4.

LYNDA KIRKMAN

FHA 1, 3, 4, Dramatics Club 4, FHA Comm., FBLA 4, Pep Club 1, 2, Fresh. Soph. Prom Comm. 1.

HAROLD LAMBETH

FFA 1, 2, 3, 4, FFA Forestry Award 4, Business Club 1, FBLA 4, Pep Club 1, 2.

LINDA LAMBETH

Pep Club 1, Beauty Contest 1, 2, 3, Class Sec. 1, 2, Class Vice-Pres. 3, Student Council Sec. 2, Convention Delegate 2, Fresh. Soph. Prom Comm. 2, French Club 3, 4, Jr. Play 3, Fall Festival Comm. 2, Jr. Sr. Prom Comm. 3, Beta Club 2, 3, 4, Historian 4, State Convention 3, Marshal 3, Glee Club 4, Co-editor TRINHIAN 4, Superlative, Who's Who 4.

GARY LANKFORD

Dramatics Club 4, Jr. Play Comm. 3, Pep Club 1, Intramural Volleyball 2, Intramural Basketball 1, 2.

BARBARA LEFFEVER

French Club 3, 4, FTA 3, 4, Beta Club 3, 4, State Convention 3, Jr. Play Comm. 3, Jr. Sr. Prom Comm. 3, Annual Staff 4.

BARBARA LOCKHART

FHA 1, 2, 3, 4, Vice-Pres. 3, Pres. 4, Class Officer 1, 2, Beauty Contest 1, 2, Glee Club 1, 2.

PHYLLIS LOFLIN

Class Vice-Pres. 1, Homecoming attendant and comm. 1, Glee Club 1, Varsity Basketball 1, 2, Honorable Mention All Conference 2, Miss Trinity 2, FHA 1, 2, Monogram Club 1, 2, Fresh. Soph. Prom Comm. 2, Pep Club 1, 2, 3, 4, FTA 2, Beta Club 3, Talent Show 2, French Club 3, 4, Annual Staff 4, Office Worker 4.

JOHNNY LUCAS

French Club 3, FTA 3, Glee Club 4, Bus Driver 4, JV Football 2, Class Officer 2, Baseball scorekeeper 3, Basketball score-keeper 4, Pep Club 1, 2, 3, 4, Prom Comm. 1, 2, 3, Homecoming escort 4, Jr. Play 3, Homecoming comm. 1, 2, 3, 4, Annual Business Staff 4, Fall Festival Comm. 1, 2, 3, 4, Intramural sports 1, 2, 3, FBLA 4.

JANIE MAULDIN

FHA 3, 4, French Club 3, FBLA 3, 4, Glee Club 3, 4, FTA 3, Piano 1, 2, 3, 4, Jr. Play Comm. 3, Beauty Contest 1, 3, 4-H 1.

ROSEMARY NELSON

Beta Club 4, FHA 1, 2, 3, 4, Beauty Contest 1, 2, 3, Annual Staff 4, Varsity Cheerleader 4, Pep Club 2, 3, 4, Fall Festival Comm. 2, 3, French Club 3, 4, Program Chairman 3, Class Devotional Chairman 2, FTA 3, Monogram Club 4, Jr. Play 3, Glee Club 3, 4, Fresh. Soph. Prom Comm. 1, Jr. Sr. Prom Comm. 3, Office Collector 4, FBLA 4, Who's Who 4.

REBECCA OSBORNE

4-H 1, FBLA 4.

JIMMY PEACE

FFA 1, 2, 3, 4, Pep Club 1, 2, Bus Driver 2, 3, 4, Dramatics Club 4.

BARBARA PETERSON

Beauty Contest 1, FTA 3, French Club 3, Jr. Sr. Prom Comm. 3, Jr. Play Comm. 3.

BEVERLY PIERCE

FHA 1, 2, 3, 4, Reporter 3, Banquet Comm. 2, FTA 3, 4, Sec. 4, Business Club 3, 4, Treasurer 3, Sec. 4, Class Sec. 3, Devotional Chairman 4, Pep Club 1, Jr. Play 3, Girls Basketball Manager 4, Beauty Contest 1, 2, 3, Homecoming attendant 3, Comm. 4, Homecoming queen runner-up 3, Fresh. Soph. Prom Comm. 1, 2, Jr. Sr. Banquet 3, Fall Festival Comm. 1, 3, 4, 4-H 1, Librarian 4, Dramatics Club 4, WPA 4, Superlative 4.

WAYNE RICHARDSON

FFA 1, 2, 3, 4, Cattle and Swine Judging Contest 2, Pep Club 1, 2, 3, 4, French Club 3, Intramural Basketball 1, 2, 3, Homecoming Escort 4, WPA 4, Homecoming Comm. 4.

SECHREST FUNERAL SERVICE

Sechrest Funeral Home is unexcelled in the South for modern design and facilities. Located in park-like setting of 3-1/2 acres. Paved and lighted parking for 100 cars. Spacious chapel seating over 200.

Sechrest Service has been described as "excellence based on experience." And it is true that since 1897 our constant ideal has been that through reverence, beauty, and tenderness in final rites, every funeral shall clearly express a family's deepest love for a departed one. Whether arrangements are for a modest or elaborate ceremony, Sechrest creates an impressive and long-remembered tribute, complete in every detail.

1301 East Lexington Avenue
High Point, North Carolina

* Ambulances
* Rescue Car

Telephone
882-2555

RALPH'S FRAME WORKS, INC.

Builders of Better Frames

Telephone 2-3146

P.O. Box 1331

503 West High Street

High Point, North Carolina

Senior Statistics

JOHNNY REDDICK

FTA 3,4, FFA 1,2,3,4, French Club 3, Bus Driver 4, Safety Bus Award 4, Intramural Basketball 2,3, 4-H 1, Magazine Winner 4, Fat Stock Show Winner 2,3, Cattle and Swine Judging Contest 4, Jr. Sr. Comm. 3, Pep Club 1,2,3,4.

DOROTHY ROBERTS

4-H Club 1, FBLA 4, Bus Driver 4.

JEAN ROSS

FBLA 3, French Club 4, FTA 4, Glee Club 4, Beauty Contest 1.

JANE SIDES

Randleman Latin Club 2, Trinity FBLA 4.

MURRAY SKEEN

FFA 1,2,3,4, Baseball 1, 4-H 1,2, FBLA 4, Class Pres. 1,2, FFA officer 1, Monogram Club 1,2, FTA 3, Fireman 3.

NANCY SKEEN

Dramatics Club 4, FBLA 4.

STEVE SMITH

FFA 1,2,4, Dramatics Club 4, French Club 3, Glee Club 1,2.

RICHARD SPARKS

French Club 3,4, FBLA 4, Pep Club 1,2,3,4; Varsity Football 3, Intramural Basketball 1,2,3, Monogram Club 3.

DORA JANE SPELL

FHA 1,2,4, FBLA 3, FTA 4, Pep Club 2, Dramatics Club 4, Glee Club 3,4, Beauty Contest 2,4, Fresh. Soph. Prom Comm. 2, Fall Festival Comm. 1,4.

SYLVIA SPELL

FHA 1,4, Beta Club 3,4, Class Sec. 2, Homecoming Candidate 3, Glee Club 3, French Club 3, Beauty Contest 2, Talent Contest 3, Fall Festival Comm. 1,4.

STACY SPILLMAN

FHA 1,2,3,4, Convention Delegate 3,4, FBLA 3, Business Club Convention Delegate 3, FTA 3,4, French Club 4, FHA officer 4, Jr. Play Comm. 3, Beauty Contest 1,2, Pep Club 1,2,3, Glee Club 4.

SAMMIE STEELE

FTA 2,3,4, Treasurer 4, French Club 3,4, Fresh. Soph. Prom Comm. 2, Jr. Sr. Prom Comm. 3, Annual Staff 4, Pep Club 1,2,3,4.

DANNY STONE

Beta Club 2,3,4, Treasurer 4, Bulldog Tales Staff 2, State Beta Club Convention 2,3, Student Council Pres. 4, French Club 3,4, Co-Business manager TRINHIAN 4, Homecoming escort 4, Marshal 3, Superlative 4, Who's Who 4.

LARRY TAYLOR

Intramural Basketball 2, Intramural Basketball coach 1,3, Intramural volleyball 4, French Club 3,4, Basketball 3,4, Baseball 1,2,4, FBLA 4, Glee Club 4, Monogram Club 1,2,3,4, Pep Club 1,2,3,4.

MARY TROTTER

Student Council Rep: 1, Convention Delegate 2, Class treasurer 1, FHA 1, FTA 3,4, 4-H Club 1, Fall Festival Comm. 1, Beauty Contest 1,2, Class Devotional Chairman 2, French Club 3, Jr. Play 3, Dramatics Club 4, Program Chairman 4, Pep Club 1,2,3,4, Fresh. Soph. Prom Comm. 1, Annual Staff 4.

CHRISTINE TUCKER

Cheerleader 1,2,3,4, Co-chief 4, FBLA 3,4, FHA 3,4, Monogram Club 1,2,3,4, Annual Staff 4, Jr. Sr. Prom Comm. 3, Fall Festival Comm. 1,3, Beauty Contest 1,2,3, Class Officer 1,2,3, Pep Club 1,2,3,4.

TEDDY WAGONER

Football 2, Bus Driver 4, Monogram Club 3, Dramatics Club 4, French Club 3, FTA 3, Pep Club 1,2,3,4.

JANICE WALKER

Glee Club 1,2, FBLA 3, Dramatics Club 4, 4-H 1, Pep Club 1,2.

JOAN WALLACE

Allen Jay 1, FHA 1, High Point Central 2,3.

SHARRON WARD

FHA 1,2,3,4, Banquet 2,3, Beauty Contest 1, Miss Trinity 1, Pep Club 1,2, Glee Club 2,3,4, French Club 3, FTA 2,3,4, Annual Staff 4, FBLA 3,4, Convention 3,4, Business Club 2, Homecoming Candidate 4, 2nd runner-up 4, Talent show 3, Fresh. Soph. Prom Comm. 2.

DALE WEBSTER

FFA 2,3,4, Mailman 4, FBLA 3,4, Intramural Basketball 3, volleyball 3,4, Jr. Sr. Banquet Comm. 3, Pep Club 1,2,3,4, Cattle and dairy Judging Contest 3,4, Fresh. Soph. Prom Comm. 2.

SUSAN WELBORN

Class officer 1, FHA 1,2, Pep Club 1, French Club 3, Beauty Contest 1,2, Annual Staff 4.

BETTY WHITE

Jr. Play 3, Glee Club 4, JV Basketball 1,2, Varsity Basketball 1,2, Cheerleader 2,3,4, Homecoming Candidate 3, Student Council Rep. 2, French Club 3,4, Class Pres. 1, Class Vice Pres. 2, Superlative 4, Asst. editor Bulldog Tales Staff 4, Beauty Contest 1,3, Annual Staff 4, Monogram Club 1,2,3,4, Office Collector 4, FHA 1, FTA 3, Prom Comm. 1,2,3.

DAVID WHITE

Bus Driver 4, Dramatics Club 4, Basketball 4, FFA 4, Jr. Play 3, Pep Club 1,2,3,4, Swine Judging 4, Safety Bus Award 4, Intramural Basketball 1,2,3, French Club 3, WPA 4, Intramural Volleyball 4, 4-H 1.

HAROLD WHITE

FFA 1, Beta Club 2,3,4, Vice Pres. 3, Pres. 4, County treas. 3, County Vice Pres. 4, Convention Delegate 2,3,4, French Club 3,4, FTA 3, Co-business manager of TRINHIAN 4, Class Pres. 1, Fresh. Soph. Prom 2, Superlative 4, Jr. Play 3, Bulldogs Tales Staff 2, Marshal 3, Who's Who 4.

JILL WHITE

Student Council Rep. 2,4, Treasurer 1, FHA 1,2,3,4, Fall Festival Comm. 2,3, Beauty Contest 1,2, Miss Trinity 3, Cheerleader 2,3,4, Co-Captain 4, Monogram Club 2,3,4, Jr. Sr. Prom Comm. 3, Class Sec. 2, Vice Pres. 4, Annual Staff 4, FBLA 4, Treasurer 4, Pep Club 1,2,3,4, Glee Club 3, Office Worker 4, Homecoming Comm. 1,4, Superlative 4, Who's Who 4, Football Banquet 2.

LOGAN WHITE

Fresh.-Soph. Prom Comm. 1,2, Jr. Sr. Prom Comm. 3, Beta Club 3, Pep Club 1,2,3,4, Football 2,3,4, Basketball 1,2,3,4, Baseball 1,2,3,4, Track 1,2,3,4, Glee Club 4, Annual Staff 4, Monogram Club 1,2,3,4, FTA 3, French Club 3,4, Business Club 4, All-Conference Football 3,4, All-Conference Basketball 3,4, All-Conference Baseball 3,4, Boys State Rep. 3, Vice Pres. Student Council 3, Class Pres. 2,4, 440 Champ in Track 2, Vice Pres. of FTA 3, Jr. Play 3, Superlative 4, Who's Who 4.

LINDA WILSON

French Club 4, FTA 4, FBLA 3, Beauty Contest 1,2.

LYNNE YOUNTS

DAR Good Citizen 4, Class Pres. 1, Class Vice-Pres. 4, Student Council Rep. 2,3, Beta Club 2,3,4, Executive Comm. 4, FHA 1,2, French Club 3,4, Sec. 4, FTA 3,4, Beauty Contest 1,2,3, Annual Staff 4, Superlative 4, Who's Who 4, Varsity Basketball 2,3,4, Co-Captain 4, JV Basketball 1,2, Fall Festival Comm. 1,2,3,4, Talent Contest 1, Fall Festival Queen 4, Beta Club Convention 2,3, Pep Club 1,2,3,4, Monogram Club 2,3,4, Marshal 3, Jr. Play 3, Office Collector 4, Glee Club 1, Pianist 2,3,4, Vice-Pres 3, Bulldog Tales Staff 2, Fresh-Soph. Prom Comm. 1,2, Jr. Sr. Prom Comm. 3.

Mr. Allen,
I have really enjoyed being here at Trinity with you and knowing you as a teacher. You have a wonderful personality. Always stay as friendly as you are now and you will go far in life. May God bless you in every thing you put to do.
A friend
Linda Ferguson

Compliments of

MYRTLE DESK COMPANY

THE MEN'S DEN

For the finest in men's clothes

LAUGHLIN F. F. HOSIERY MILLS, INC.

Manufacturers of

Ladies Full Fashioned and Seamless Hosiery

Randleman, North Carolina

COLUMBIA SUPERMARKET

"HOME OF THE WORLD'S BEST MEATS"

2112 South Main Street

in

High Point, North Carolina

SERVING AMERICA'S FINEST STUDENTS

For Over 60 YEARS

A LIFETIME OF MEMORIES

YOUR JOSTEN CLASS RING

Josten's

SINCE 1897

Commemorate your school days with a jewelry masterpiece . . . a JOSTEN class ring.

. . . fashioned in flawless exclusive SUNSHINE 10K gold

. . . copyrighted original JOSTEN designs

. . . student-styling at its quality finest !

C. DeWITT HOLTON FURNITURE CO.

"QUALITY FURNITURE
and
CARPETS"

817 South Main Street
High Point, North Carolina

Phone 3-1791

AUCTIONEERS PHONE 888-7165 LIQUIDATORS

MENDENHALL AUCTION CO.

Super Hi-Way 29-70 W
High Point, North Carolina

*

"AUCTION MEANS ACTION"

*

WE SELL
Business, Residential & Industrial Property,
Farms, Subdivisions, Heavy Equipment

Robert "Red" Mendenhall Forrest Mendenhall

Mr. "Roy" Allen,

I would like to say that I have really enjoyed being in your class this year. I know Larry Hill and "I" have given you problems at times, but it has all been in fun. I really had a ball with the Beta Club in Raleigh even though you got soaked once with a watergun. I hope I will be able to go to the convention with you next year. Seriously though, I think you are one of the best teachers at Trinity and I wouldn't have missed being in your class for anything. In a way I hate to see summer come because I guess I'll miss your classroom. Behave yourself this summer and don't do anything I wouldn't do (and that isn't much). I'll see you next year. Best Wishes always,

A friend forever
Larry Garner
"The Greatest"

SPENCER OIL COMPANY, INC.

"YOUR LOCAL ESSO DISTRIBUTOR"

Route 2
Trinity, North Carolina

Phones:
883-4518 883-4519

SPENCER ESSO SERVICENTER

"YOUR BEST STOP FOR 'HAPPY MOTORING!' "

Route 2

Trinity, North Carolina

Phone 885-3298

Mr. Allen,
I have truly enjoyed knowing you through the past few years at Trinity. I have enjoyed the many good times we have had together, and I hope there will be many more. May you ever have the very best life has to offer, and may God richly bless you. Good luck and best wishes to a wonderful guy and a true friend.
Jerry Smith

ENGLISH MOTOR COMPANY, Inc.

"Your Friendly FORD Dealer"

SALES SERVICE

FORD TRUCK FORD FORD FALCON

THUNDERBIRD HEADQUARTERS

Phone 882-6848

201 East Washington Street
High Point, North Carolina

Archdale Oil Company

GAS KEROSENE

FUEL OIL

PRINTED METER TICKETS

HOME DELIVERY

TWO-WAY RADIO SERVICE

TO INSURE FAST DELIVERY

WE GIVE S & H GREEN STAMPS

Box 255 - Archdale, North Carolina
Phone 2-2220

KOONCE FUNERAL HOME, INC.

414 South Main Street
High Point, North Carolina

COMPLETELY REMODELED
AND
AIR CONDITIONED

Phone 4545
Ambulance Service Phone 4545

McDONALDS

Look for the golden Arches

100% Pure Beef Hamburgers
Crisp Golden French Fries
Old Fashioned Shakes

1901 N. Main High Point, N. C.

MICKEY PRINTING COMPANY

PRINTING - LITHOGRAPHING

Phone 882-4621

2352 English Street

High Point, North Carolina

FIRST UNION NATIONAL BANK

Complete Banking Service
Member Federal Deposit Insurance Corporation
Phone 882-9412 or 882-9812
3101 South Main Street, Ext.
Archdale, North Carolina

If You Want The Best In Printing You Can Rely On

PRINTING HALL COMPANY

LETTERPRESS - COMPLETE PRINTING SERVICE

LITHOGRAPHY

Phones
2-1314 and 2-2176

High Point,
North Carolina

HIGH POINT FURNITURE INDUSTRIES, INC.

1416 Progress Street
Phone 883-6159
P. O. Box 1081
High Point, N. C.

THOMPSON AUTO COMPANY

FORD

118 West Main Street
Thomasville, North Carolina

All Departments Phone 3735
Tractor Department Phone 3501
High Point Direct Line 882-2177

Furniture Illustrators

FINE FURNITURE PHOTOGRAPHS

Compliments of

CHILDERS CONCRETE CO.

High Point, North Carolina

Phone 88 8-5936

CAROLINA FOAM

& PAPER CO.

"For the Best in Service"

304 West Russell Street

High Point, North Carolina

Phone 88 2-9928 - 88 2-4416

Compliments of

MASTER CLEANERS

2205 South Main
High Point, N. C.

Quick Service at No Extra Charge
Pick up and delivery service.

SOUTHERN MOTORS, INC

AUTOMOTIVE SALES AND SERVICE
Phone 882-3375 2100 S. Main

Valiant

High Point, North Carolina

Compliments of

BLAKE'S DRIVE-IN

Phone 88-24887

Eat with us often.

John and Lou

WELBORN MOTORS, INC

DODGE

Superior Sales

Thomasville, North Carolina

ATLAS BLOCK COMPANY

ROUTE 5 - PHONE 88-87291

HIGH POINT, N. C.,

Route 2 Trinity, N. C.

TRINITY LUMBER COMPANY

Dealers in Hardwood
Specializing in Log Run Poplar
Phone 94845 - High Point, N.C.
Spencer E. Coltrain William M. White
889-4845 882-7652
Lacy F. Brower - 885-7223

COLLIER ELLIS and CO.
727 North Main
High Point

Compliments of
ARCHDALE HARDWARE CO.
Archdale, North Carolina

Compliments of
LEACHES SUPER MARKET
Trinity, North Carolina

ELLEN'S BEAUTY SHOP
(in the heart of Jamestown)
Phone 88-26288

HALO BEAUTY SALON (Where style and price meet) 6 days a week from 7-5, after 5 and Sat. by appointment. 6 operators for your convenience
203 Hayden Place - High Point
Telephone - 88 28310

BICYCLE TOY & HOBBY SALES
Phone 7933
504 North Main Street
High Point, North Carolina

Compliments of
SUNNYDALE BEAUTY SHOP
Trinity, North Carolina

All Modern Ball Room Dances
Tap - Acrobatic and Ballet
KINDERGARTEN OF CULTURE AND DANCE SCHOOL
Thelma H. Loflin, Director
354 North Wreen Street Telephone 888-9941
High Point, North Carolina

Compliments of
HESTER & BROWN GROCERY
Route 5
High Point, North Carolina

AUMAN MOTOR COMPANY
Phone 88-2-3029
710 East Fairfield Road
High Point, North Carolina

Compliments of
ENGLISH TIRE SERVICE

Compliments of
TWI-LITE BARBER SHOP
Three barbers to serve you

JULIUS A. GREEN, General Agent
Security Life and Trust Company
Thomasville's Leading Life Insurance Agency

Compliments of
KEPLEY'S BAR-B-QUE
Thomasville, N. C.

WALL SHOE SHOP
Phone 2-8222 - #3 Thomas Street
Thomasville, N. C.
"HOME OF FINE SHOE REPAIRING"

erwin-lambeth, inc.
Executive Office-Box 671, Thomasville

Shoppings Fun
At

ROSES

Southgate Shopping Center
Free Parking For 500 Cars

CUMBY MORTUARY

High Point's
First Church-like Chapel

Completely Air-conditioned

Air-Conditioned Ambulance

Lady Attendant

Phone 888-5045

Ed Smith Joe Shore

SMITH & SHORE OIL CO.

Telephone 883-2990

Route #3

High Point, North Carolina

Anvil
BRAND

JARRETT'S STATIONERY
COMPANY

Established 1902
School Supplies

SILER FUNERAL HOME

18 Randolph Street
Thomasville, North Carolina
Phone 476-7724

Madison Frame
and Upholstery Co., Inc.

Home of High Quality Furniture
100 Englewood Drive
High Point, North Carolina

Phone 6728

KEARNS AND WHITE GARAGE
SHORT ST., THOMASVILLE, N. C.
GENERAL REPAIRS

Compliments of

MODEL BARBER SHOP

BOYLES WHOLESALE COMPANY

Wholesale and Retail
741-743 North Main Street
High Point, North Carolina

HAUSER AND MARLEY
Wholesale and retail
Groceries, Feeds, Seeds and Fertilizer
Telephone 26719 118-120 No. Wrenn St.

Compliments of

KEPLY'S BAR-B-QUE

1304 North Main Street
High Point, North Carolina

BOLIN ROOFING CO.
201 Hayen Place
Phone 88-29035

Compliments of
FRED'S GROCERY
Texaco Oil and Gas
Highway #62
High Point, N. C.

GRAY'S JEWELRY
Diamonds Watches Clocks
Archdale, North Carolina
Phone 882-9709

Compliments of
ARTHUR'S PHARMACY, INC.
Phone 88 8-4302

Compliments of
HONEYCUTT GROCERY
Esso Gas
Uwharrie Rd., Route #5
High Point, N. C.

Compliments of
SPENCER'S
FLYING SERVICE
Midway Airport
High Point, North Carolina

PIEDMONT RAMBLER INC.
786-788 N. Main
High Point
Sales 88-34129
Services 88-23725

T'VILLE TELEVISION CENTER
Dumont and RCA Victor Dealer
103 National Highway Phone 874
Thomasville, North Carolina

Compliments of
CHAIRTOWN FINANCE AND INSURANCE
724 National Highway
Thomasville, North Carolina

For the smoothest styling and
contour shaping, visit us at
"SILHOUETTE SALON"
201 S. Baker Rd.
Telephone-325-63

Daily 9 to 5:30 - Wed. and Sat. 9 to 1

CAROLINA FINANCE COMPANY

310 South Main Street
High Point, North Carolina
Phone 888-6960 - or - 883-1051
Bill C. Lilly, Manager

Compliments of
IDOL GREEN REALTORS
High Point, North Carolina

Compliments of

CLOVERLEAF
SUPER MARKET

2020 South Main Street

at the Super Highway

P. O. Box 602 Home Phone 88 2-8811

Go-Forth
Exterminators

Termite and Pest Control of all Kinds
1000 South Main Street
High Point, North Carolina

Phone
88 2-6319

Mr. Allen,

It has truly been a pleasure having you for a Teacher this year. You are an ideal teacher, one who can kid and joke, but still teach. If it hadn't been for your friendship and understanding this year I would have failed typing for sure and I may still. But I really appreciate having a friend like you that can always take time to talk to. Of things, I wish that I could have been a better student. The very best in life to a real swell guy. I hope to see you this summer. Be good and don't bother the girls.

Sincerely yours,

Raymon Crutchfield

Compliments of

Coca-Cola
Bottling Company

OF HIGH POINT

One$ Store

Over 100,000 items
Nothing over one dollar
Open from 9 'till 9 6 days per week
1300 South Main Street
High Point, North Carolina
107 Salem Street
Thomasville, North Carolina

SHACKELFORD'S MEN'S WEAR
"The style shop for men"
140 N. Main
High Point

W. F. MAULDIN, INC.
Your Authorized Buick Dealer
819 N. Main, High Point

BILLY WARD, Representative
THE LIFE INSURANCE COMPANY
OF VIRGINIA
904 N. Main, High Point
Phone 882-1118

Compliments of

NASH JEWELRY

ARCHDALE TV CENTER
Radio - Television
Osco T. Burton, Service Man
213 Trindale Road
Archdale, North Carolina-Phone 883-7569

SPENCER PARLIER BROS.
Color T. V. - Radio - Hi-Fi - Appliances
SALES AND SERVICE
2515 South Main Street - Phone 882-4822 or 884-8340
FOR THE BEST TRADES IN TOWN SEE
CLETUS, GENE AND JERRY

Compliments of

BEESON HARDWARE

ROSE RADIO SALES AND SERVICE
Motorola Radios and Color Television
Johnson's Outboard Motors
Phone 88 2-6426 438 N. Wrenn St.
High Point

CROWN PRINTING COMPANY
For Your Every Printing Need
David L. Everhart, Jr.
High Point, North Carolina
Phone 882-9242 - 883-2113

JOHNSON ELECTRONICS
TV - Radio Transitor Radio Service
Aerotron Two-Way-Aircraft Radio-Sales and Service
3112 South Main Street
High Point, North Carolina
BOB JOHNSON

Compliments of
FRIENDLY ESSO SERVICE
130 Greensboro Road

Compliments of
SWARTZBERG'S
Clothing for all the family

TOBIAS
101 North Main St.
High Point, N. C.

Compliments of

ARCHDALE SODA SHOP

Archdale, North Carolina

Compliments of

DR. L. O. FARLOW

Compliments of

HORACE G. ILDERTON, INC.

NU-GO GASOLINE
For the best all-around service, go to
NU-GO on Prospect Street
GEORGE KERSEY
Phone 882-1512

One Hour Martinizing
South Main Street
High Point, N. C.

Phone 9-7398 & 4003 Residence 3-2687
ROYALS INSURANCE AGENCY
H. Clay Royals
AUTO-FIRE-LIFE
Beside Post Office, Archdale, N. C.

Compliments of
FULTON'S STORE
Trinity, North Carolina

J. ROY DAVIS
Pumps and Plumbing
Phone 889-1013
102 Aldridge Road
High Point, N. C.

Portraits, commercial
& camera supplies
SNOW STUDIO & CAMERA SHOP
207 N. Main St.
High Point, N. C.

Compliments of

DR. M. D. KEITH

SHEPPARD MOTOR & SUPPLY
COMPANY
General Auto Parts & Hardware
Evinrude Outboard Motor Sales
Phone 888-6959

HILLIARD MOTOR CO.
Expert Body Repairs - Painting
Wrecker Service Day or Night

THOMASON CHEVROLET, INC.
Thomasville, North Carolina
Phone 3738
CHEVROLET-CHEVY 11-CORVAIR-TRUCKS

RODDEN FURNITURE STORE

PHONE 88 8-6447

CROSS ROAD GROCERY
Fresh Meats - Produce
Gas & Oil
Route 5
High Point, North Carolina

Compliments of
LEACH & WAGNER SUPERMARKET
Trinity, North Carolina

Compliments of

BOYLES AUTO PARTS

FARLOW GROCERY & SERVICE STATION
Phone 887-4775
Route 1
Trinity, North Carolina
Highway 62

GARNER-MORGAN HARDWARE COMPANY
GENERAL HARDWARE
HOME APPLIANCES and SPORTING GOODS
126-128 North Church Street
Asheboro, North Carolina

Hi Mr. Allen,
I have enjoyed being in your class this year. I try to really don't mean gifted run your class, I'm just really with a big mouth. You are a good teacher and I hope we are friends by the end of the year. I guess I'll forgive you for your hateful moods. Maybe I'll be in your class again sometimes if you are lucky!!
Student (friend)
MARTHA (Lea)

Compliments of

BORDEN'S

MILK

ICE CREAM

Phone 883-6181

High Point, North Carolina

HURLEY'S GROCERY

GROCERIES - MEATS

GAS & OIL

4401 South Main Street

High Point, North Carolina

Mr. Allen,
I have really enjoyed your teaching this year but there is some point that we might not agree on. But you really are a nice person, all the best of luck from me to you.
A friend
Skip Lunsford

Compliments of

LOWE'S PHARMACY

Prescription Druggists

Phone 888-7170

Archdale, North Carolina

MARSH FURNITURE CO.

High Point, North Carolina

MANUFACTURER OF FINE

KITCHEN FURNITURE

Since 1906

A world to be born under your footsteps . . .

ST. JOHN PERSE

M.r. Allen,
You a real pal, because you gave me a B average in typing.
You are a good teacher and a nice one. You have a personality that
will not stop. One of these days may be you will meet a girl
that will have you. Good Luck, you need it. Good luck in the
future as a teacher and a neat person.

A friend,
Dale Webster
(You know me)

Mr. Allen
You very good teacher and
a great guy. It's been lot of
fun have you a teach. this year
to back I love you any more for
a teacher. Thinks for lots of fun.

a friend
Larry Walker

I have enjoyed
having you as a
teacher. May God
bless you always.
Sylvia Fallon

Mr. Allen,
I have truly enjoyed being
in your Typing class. You have
made my first year here at Trinity
seem as though I've always
been here. Thanks for your kindness.
May God bless you richly.
Amy Gray

Mr. Allen,
You the first teacher
I've ever had that
really understood his
students, one was a real
pal to them. But of
Everything.

Gary
Allen

Best wishes
Steve Moser

Best wishes to a
Very nice teacher and
Person
Henry Stuart

Best wishes to a
very good teacher.
Sarcastic but nice.
Pauline Pate

Best Wishes to
of the nicest
hers I know
Lula Mae Moore

Mr. Allen,
I have really
enjoyed being in your
7th Period typing class
this. But wished for a
very happy future. I hope
prosper to seeing you again
Wyle you

Jerry Hunt

Mr. Allen,
Thank you so much for
all that you have done for me
this year, and especially all
the patience you have had with me.
You are the
best teacher I've ever had.
Rosanda Dingess

A PRODUCT OF

Hunter Publishing COMPANY

333 INDIANA AVENUE
WINSTON-SALEM, N. C.

Mr. Allen
I have really enjoyed being in your typing class. Best wishes to a great teacher. May God bless and keep you always.
Gayle Hagood

Mr. Allen,
It has been a real pleasure having you as a teacher this year. I hope you have enjoyed it as much as I have.
Bobby Welborn

Mr. Allen,
I have enjoyed being in your first period typing this year. You have been a great teacher and I have learned a great deal this year. But more than a great teacher, may God bless you always.
I am looking forward to seeing you next year.
Lange Bowen

Mr. Allen,
I have enjoyed having you as a teacher this year. You are a real nice fellow. May God bless you.
Ricky Hunt

Mr. Allen,
You are a real good teacher. I have enjoyed being in your room.
Florice Freeman

Mr. Allen,
I have truly enjoyed being in your class. You are one of the nicest teachers I have ever met. God bless you always.
Albert Lefler

Mr. Allen,
It has really been a pleasure for me to have had you as a teacher this year. May you have the rest of luck in the future and may God bless you always.
Brenda Smith

Mr. Allen,
I have enjoyed being in your 2nd period typing class. Lots of luck, Barbara Cr.

"Thanks for a great teacher"
Jim Hall

Mr. Allen,

I have enjoyed being in your classes for the past few years. I have learned much from your teaching even though my grades don't show it. Thanks for everything.

Best Wishes and Lots of luck to a swell teacher.

Friends,
Dian Hale

Mr. Allen,
I have enjoyed being in your homeroom last year and in your Typing class this year. You are a fine person and a good pal. Best of luck to a good guy.

John Stevens

Mr. Allen
I want to thank you for all you have taught me this year. I have enjoyed being in your typing class. Best wishes in the years to come.

Sammy Wall

Al,
It has been a pleasure being in your typing class this year, I have enjoyed your corny jokes you continually calling me down. I hope next year that we are the same friends. Best wishes from, Dale Stepp

Mr. Allen
We have had a pleasure having you in our homeroom. Lots of luck during your senior year.
Judy Fowler

Mr. Allen,
You're really a nice person and I've enjoyed having you as my typing teacher this year. Good luck in the future.
Gloria Tucker

Mr. Allen,
I have enjoyed being in your typing class this past year.
Jane

Mr. Allen,
I have enjoyed being a student in your typing class although this class is one of the hardest one it has really been great. You are a wonderful typing teacher and a very dancing teacher as well as a very dancing person. Good luck and many good blessings you.
Mary Sue Philips

Mr. Allen,
all year I have attended classes with you, it will seem strange not seeing you smile and say Hello. Take care and be good
Bitch M. Ward

Mr. Allen,
I have enjoyed being in your homeroom and typing class this year. I don't know of any other teacher that I had rather have than you. You are a great typing teacher. Good luck to the future and hope you have a wonderful summer.
Bernice Kirby

Mr. Allen,
I have enjoyed being in typing class. I have learned alot which will, I know, help me in my future.
Best wishes, God Bless.
Linda Newton

Mr. Allen
I just wanted to say that I have been a wonderful time with you. We had a good time at the F. B. L. A. convention, I hope you have a real good summer. See you next year
Mike

Mr Allen,
I have enjoyed being in your typing class although sometimes I could have picked up the typewriter and thrown it out the window. I have enjoyed it really. Good luck with your future typists.
A friend,
Alice Weaver

Mr. A.

I don't want to start at the beginning and the end isn't about to be here so I guess I'll start in the middle. These past years of knowing you have really helped me a lot. You have always been there to lend a helping hand whenever I needed it: especially at election time. More than once you have gone out of your way to help me. I certainly do appreciate it. Also I have enjoyed all the trips to Pilot Mountain and meeting your family, the rook parties and tennis matches. You have been one of the few teachers that have really left an impression on me. These past years have really been enjoyable. So

Mr. Allen,
I have really enjoyed being in your typing class this past year. I think you are one of the greatest teachers at Trinity & the best that we could ever ask for. May you have best of luck always.
Myrtle Butcher

Mr. Allen,
It has been a pleasure being in your typing class this year. I hope I haven't been too much trouble. Good luck in the years to come.
Part of the BIG 3
Darlene

Mr. Allen,
It has been fun drawing you and being in your third period typing class. You are a very good teacher. Best of luck in the coming years at T.H.S.
Martha Echard

Mr. Allen,
Good Luck & Best wishes for a great man as well as a teacher.
Sincerely yours,
Glenda Wall

the same and don't ever let me see contact in the future
Sincerely Charles D. Price

Mr. Allen,

April 27, 1964

It's been just great having you as a teacher & also as a friend. You've got a great personality & you've put it to its fullest use. With your great personality you've won many a friendships & gained many goals. May God Bless you & all your dreams come true.

A friend & student,
Sandra Coggins

Mr. Allen,
I have enjoyed being one of your students this year although I haven't done as well as I could I will do so when teaching I wish you the best of luck in life and may God Bless & keep you

Bail Carr

Mr. Allen,
It has been just a pleasure having you for a teacher & I have enjoyed it alot. Best of luck in the summer and the years to come.
A friend & Student
Betty Eldridge
4/30/64

Mr. Allen,
Good luck always and May God bless you.
Brenda Cox

Roy B.,
One of the best teachers I have ever had. Keep up the good work & the best of luck to you.
A friend,
Joe Wall

Mr. Allen,
It has been a lot of fun having you for a typing teacher this year. We've had arguments and we've had fun. But all together it has been a real good year. I enjoyed it very much.
Jountain Hill

Mr. Allen,
I have enjoyed very much being in your typing class this year. You have taught me a lot besides how to type. Looking forward to seeing you next year.
Wayne Woodell

Mr. Allen,
It may not seem shown, but I truly feel you are a grand teacher. It has been loads of fun having you as a teacher. I hope the rest of your teaching years won't be as crazy as this one.
A student + friend
Betsy Johnson

Mr. Allen,
I have enjoyed being in your typing class. You are a good teacher. Best of wishes + luck to you in your future teaching years.
a friend,
Priscilla Kinley

Mr. Allen,
It has been a pleasure being in your typing class this year. I have enjoyed it very much. I wish you the best of luck and have a nice summer. I'm looking forward to seeing you next year.
Your friend
Marda Rich

Mr. Allen,
This year has been one of the best years in high school for me. Typing has taught me many things which are useful to me. But all of this is credited to you. You are a good teacher.
Best of wishes always.
Your student + friend,
Gary Brown

Mr. Allen,
Remember me in the city.
Remember me in the town.
Remember me in the long life I made
in your fresh upside-down.
A friend + friend,
Regina Bingford

Mr. Allen,
Remember me in the city!
Remember me in the town,
Remember me in the long life I made
in your fresh upside-down.
A friend + friend,
Regina Bingford

RANDOLPH COUNTY PUBLIC LIBRARY
3 9937 01117 5781